

2022

2023 027



2023 4

2022

)

(

“

” - “

”

7,130,392,419

10

13

0

			00215
			Lushare Precision Industry Co, LTD
			LUSHE ICT
			A 2
			518101
			313
			52302
			www.lushare-ict.com
			Rhlic@lushare-ict.com

		313
		313
	070 880215	070 880215
	070 873215	070 873215
	David.Hang@lushare-ict.com	Ry.li@lushare-ict.com

	www.szse.cn
	(www.criifo.com.cn)

	91440800760182233Q

	6 4 1 2 3

	2022	2021		2020
	214,028,394,291.44	153,916,097,790.40	39.08%	92,501,259,211.54
	9,163,104,899.54	7,070,530,386.57	29.60%	7,225,462,732.58
	8,442,062,958.85	6,015,597,220.13	40.34%	6,088,901,850.86
	12,727,610,319.34	7,284,766,917.00	74.72%	6,873,211,466.05
/	1.29	1.01	27.72%	1.03
/	1.28	0.99	29.29%	1.01
	23.00%	22.35%	0.65	30.29%
	2022	2021		2020
	148,384,319,074.71	120,522,088,167.88	23.07%	70,012,733,551.75
	45,342,897,318.53	35,288,554,748.72	28.49%	28,101,816,234.56

1

2

e 9

	41,589,710,816,10	40,677,48,994,51	63,291,092,09,16	68,776,142,371,67
	1,803,320	1,980,710,225,65	2,616,244,461,13	2,782,829,579,59
	13,761,959,82	1,888,088,609,22	2,586,792,722,51	2,468,459,654,30
	1,278,178,911,17	1,144,988,241,78	538,167,178,210	9,516,295,988,10

	11,040,674.64	- 12,600,634.71	30,554,488.37	
	- 377,143,056.77	- 170,989,666.46		
	100,226,804.81	21,043,425.20	24,489,873.68	
	49,588,566.90	61,644,669.76	45,628,950.13	

2022

5G

IC

2022

AIC

OM

5G

Clean Technica

2022

1000

10 091, 164

56.4%

14%

2025

50%

45%

2025

60%

/

Tier 1

2022

1

“

500 ” “

500 ” “ 2022

”

1

AR/VR/MR

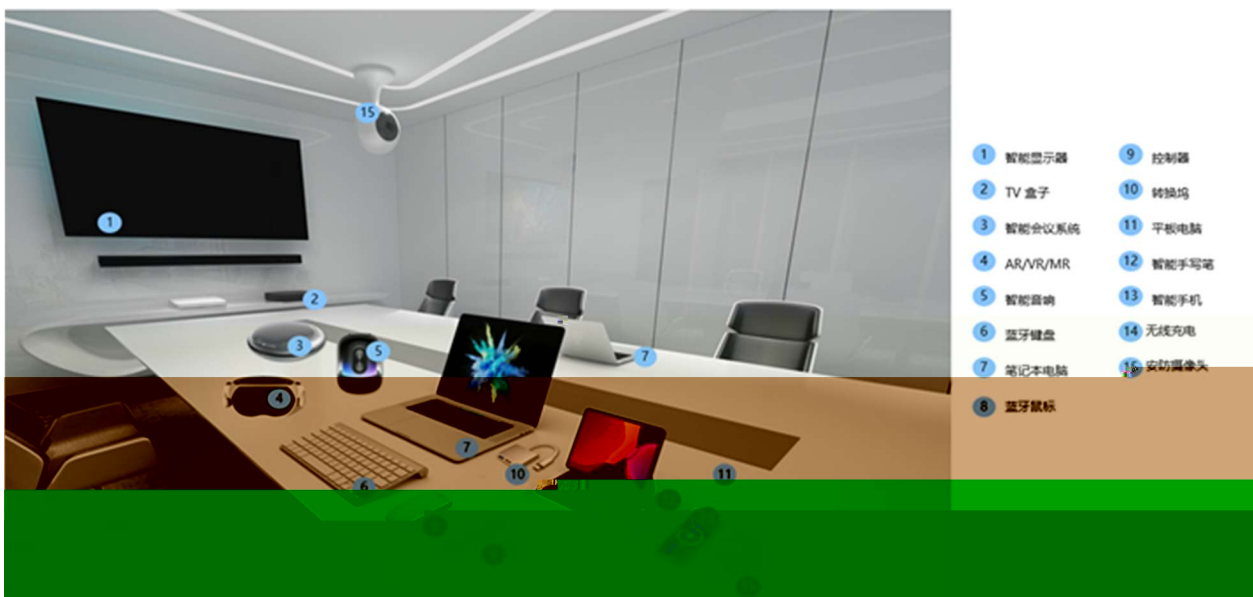

2

AR

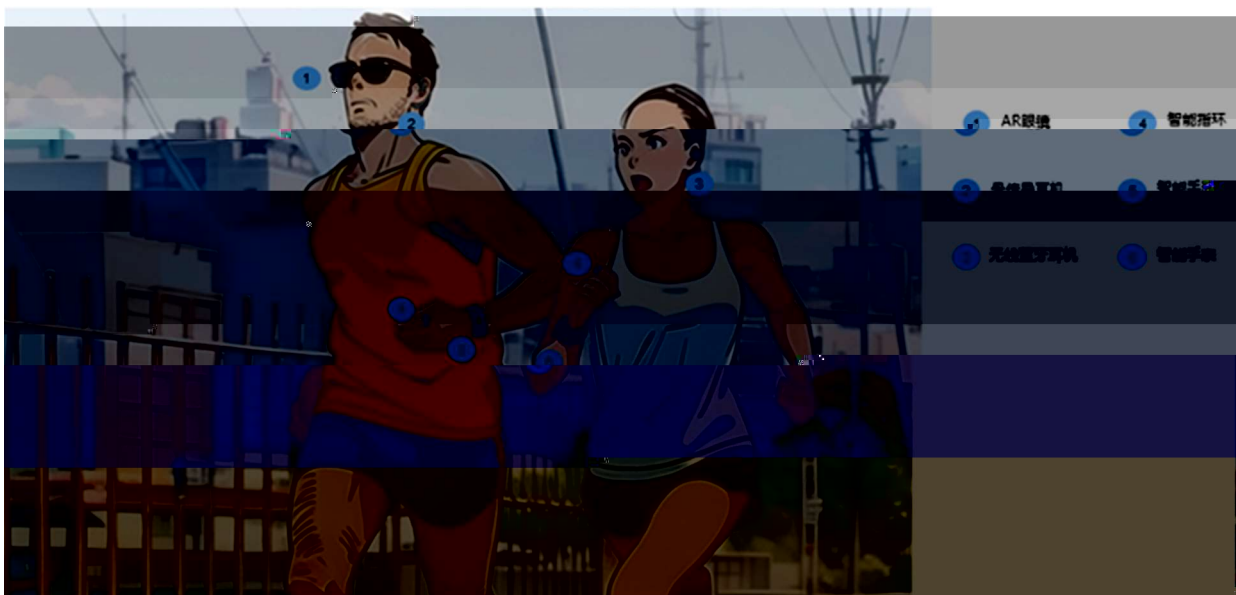

3

TAG

VR



4

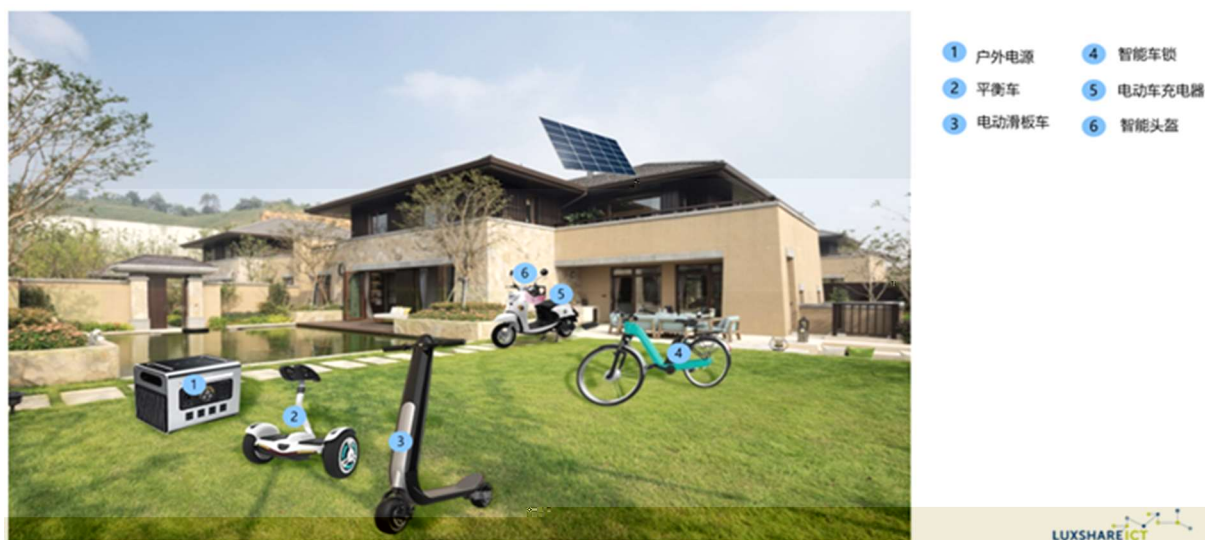

5

IO

COCC



6

CPE

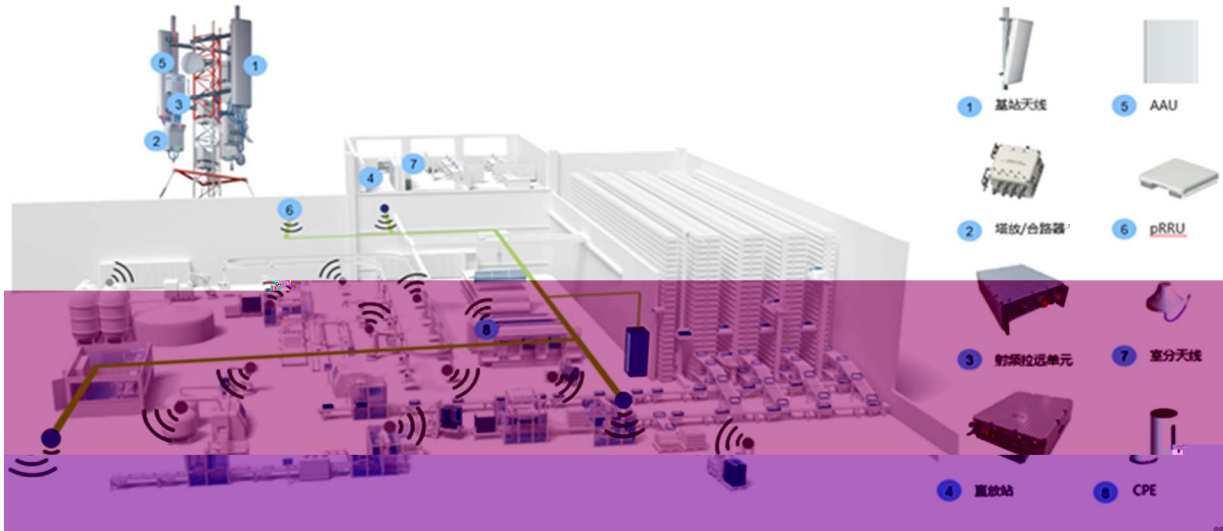

7

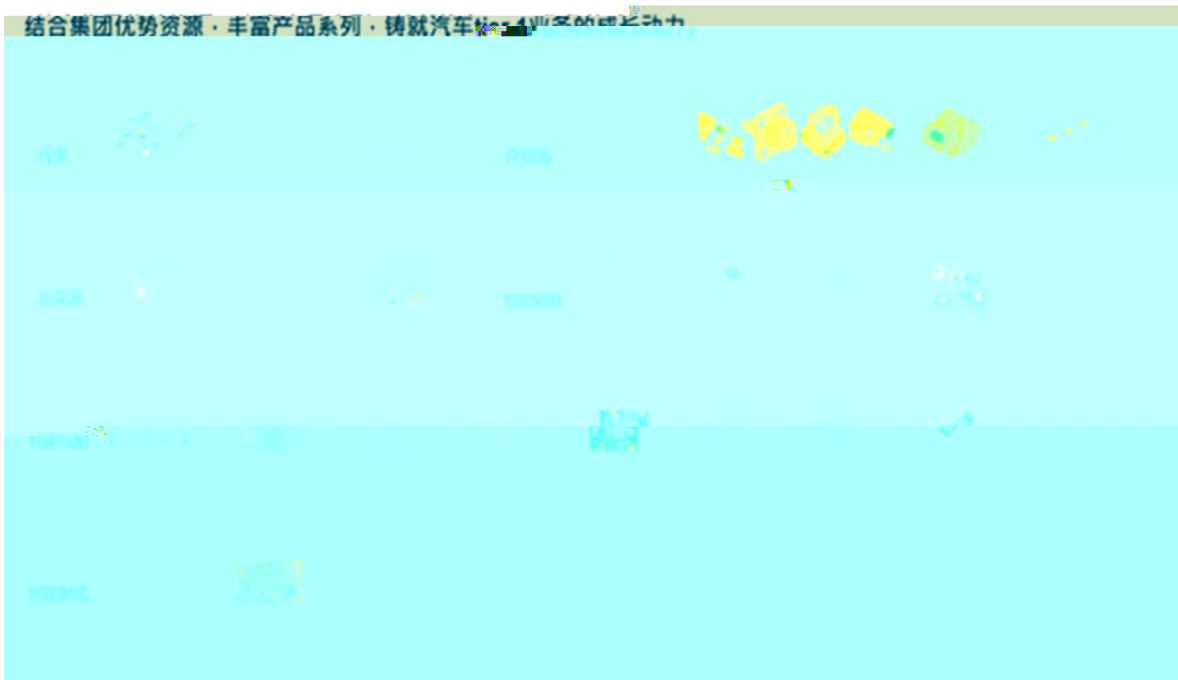

8



SAP PLM MES WMS

“ ”

1

“

”

022

2

1

	2022		2021		
	214,028,394,291.44	100%	153,946,097,790.40	100%	39.08%
	11,279,925,261.07	5.27%	7,856,555,729.78	5.10%	43.57%
	6,149,359,869.13	2.87%	4,142,655,174.19	2.69%	48.44%
	12,834,368,214.51	6.00%	3,289,456,622.60	2.12%	292.55%
	179,666,857,997.07	83.95%	134,637,995,600.46	87.43%	33.44%
	4,097,882,949.66	1.91%	4,089,354,683.37	2.62%	1.45%
	11,279,925,261.07	5.27%	7,856,555,729.78	5.10%	43.57%
	6,149,359,869.13	2.87%	4,142,655,174.19	2.69%	48.44%
	12,834,368,214.51	6.00%	3,289,456,622.60	2.12%	292.55%
	179,666,857,997.07	83.95%	134,637,995,600.46	87.43%	33.44%
	4,097,882,949.66	1.91%	4,089,354,683.37	2.62%	1.45%
	20,224,747,347.20	9.45%	10,438,247,599.10	6.82%	92.74%
	193,803,616,944.24	90.55%	143,432,850,191.30	93.18%	35.10%
	214,028,394,291.44	100.00%	153,946,097,790.40	100.00%	39.08%

2

10%

	179 666 857 997 07	159 057 762 186 53	11 47%	33 44%	33 28%	0 11%
	179 666 857 997 07	159 057 762 186 53	11 47%	33 44%	33 28%	0 11%
	198 808 616 944 24	170 984 362 210 55	11 78%	35 10%	35 01%	0 08%
	214 088 394 291 44	187 928 880 255 38	12 19%	39 08%	39 16%	- 0 08%

1

3

			2022	2021	
		HCS	651 927	692 107	- 5 81%
		HCS	691 581	735 779	- 6 01%
		HCS	39 664	43 672	- 9 20%
			323 444	233 339	38 62%
			352 333	255 542	37 34%
			28 889	23 208	24 50%
		HCS	484 370	380 339	27 36%
		HCS	522 531	413 733	26 29%
		HCS	38 191	33 465	14 12%
		HCS	527 774	3 465 812	6 68%
		HCS	4 237	3 73 559	12 19%
		HCS	505 965	377 717	82 19%

4

5

		2022		2021		
		8,991,105,125.09	4.78%	6,296,204,929.31	4.66%	42.80%
		5,159,940,778.89	2.73%	3,451,111,291.70	2.57%	48.48%
		11,405,956,391.67	6.07%	2,700,268,416.55	2.00%	322.40%
		159,057,782,186.53	84.62%	119,338,834,375.15	88.37%	33.28%
		3,344,115,803.20	1.73%	3,237,917,280.14	2.40%	2.35%

6

“ ” “ ”

7

8

	177,800,435,488.62
	83.09%
	0.00%

5

--	--	--	--

1	1	153 832 833 386 90	73 28%
2	2	6 508 408 117 69	3 04%
3	3	5 767 145 742 11	2 69%
4	4	5 553 794 391 18	2 59%
5	5	3 198 233 850 74	1 49%
	--	177 880 435 488 62	83 09%

	116 385 215 652 31
	62 98%
	0 00%

5

1	1	107 417 124 308 85	58 11%
2	2	3 489 445 735 86	1 88%
3	3	1 947 273 086 88	1 05%
4	4	1 822 417 885 96	1 01%
5	5	1 688 954 579 76	0 91%
	--	116 385 215 652 31	62 98%

3

	2022	2021	
	831 388 139 60	789 908 168 80	5 25%
	5 075 688 055 35	3 741 908 783 50	35 61%
	882 721 138 77	554 665 874 05	59 14%
	8 447 088 946 21	6 662 300 402 74	27 17%
	667 318 205 34	322 238 663 64	107 09%

4

		360		“ ”
				,
TS				,
				,
				,
				,
RFD				,

				,
VR /VR	VR 3D			
			2	
	U			
FAA				
MOU	MOU , TIA/EIA 568D IEC 60603 7 100% , IC PASS			
4EV	4EV		4EV	4EV
815	SIP			
	:			

	I3			
DM			,	
1200W				
CRS2000W				
R1e5 0 ASM	R1E		R1e 50 R1e60	I/O IP R1e ASM
Oni Edge CE	R1E		R1e 50 R1e60	I/O IP T/CRA75 2022 CE
R1e Gble Rser & Mdle	ICMS Rser GSP		R1e 50 R1e60 GSP	Rser GSP I/O SI GSP I6
QSP112 MA	Par4 112G I/O		112G I/O	QSP

	AC			112GMA
Eagle Stream	CFU			CFU

5G

5G

	2022	2021	
	18,421	16,103	14.39%
	7.77%	7.05%	0.72%
	8,327	5,602	46.64%
	332	302	9.98%
	9,782	10,199	-4.28%
30	9,417	7,377	27.65%
30-40	7,706	8,339	-7.59%

	2022	2021	
	8,447,088,916.21	6,642,300,402.74	27.17%
	3.95%	4.31%	-0.36%
	0.00	0.00	0.00%
	0.00%	0.00%	0.00%

5

	2022	2021	
	243,587,978,384.02	152,974,773,173.48	59.23%
	230,860,368,064.68	145,660,006,256.48	58.43%
	12,727,610,319.34	7,284,766,917.00	74.72%
	10,087,921,670.41	59,103,742,247.41	-83.02%
	23,364,287,513.52	67,483,404,233.19	-65.38%
	-13,336,355,843.11	-8,329,661,985.78	59.08%
	76,864,255,489.69	42,565,854,141.42	80.66%
	68,708,047,308.24	42,955,782,234.50	60.08%
	8,156,248,181.45	-389,928,088.08	-2,191.73%
	8,390,881,701.43	-1,543,267,723.26	-643.71%

☑

☑

☑

	988 283 358 77		8 95%	
	13 625 720 11		0 12%	
	- 816 822 131 05		- 7 59%	
	34 312 299 74		0 31%	
	30 805 374 33		0 28%	
	47 981 529 63		0 43%	
	602 294 263 90		5 40%	
	- 47 181 988 93		- 0 42%	

1

	2022		2022			
	19 357 209 4	13 05%	14 204 618 1	11 78%	1 27%	
	41 41		86 43			
	26 013 354 8	17 55%	31 623 185 9	26 23%	- 8 68%	
	59 19		46 25			
		0 00%		0 00%	0 00%	
	37 363 329 4	25 18%	20 900 755 7	17 33%	7 85%	2023
	76 66		33 15			
	92 782 410 0	0 06%	59 000 690 7	0 05%	0 01%	
	6		2			
	2 000 007 64	1 35%	1 125 605 22	0 98%	0 42%	
	2 66		6 08			
	44 086 022 7	29 67%	34 113 259 3	28 29%	1 38%	
	08 69		22 43			
	2 685 377 79	1 82%	3 685 336 49	3 08%	- 1 24%	
	4 32		9 02			



91,7984
66

0.63%

3

	2,054,791,011.90	
	40,338,331.89	
	1,019,804,176.80	

)	2022 02 21

2

5

1

2

10%

			500	7,089,220.12	817,027.91	19,190,216.10	213,123.33	201,804.08
			15,390,823	5,732,335.66	523,941.08	5,198,479.47	157,699.29	137,945.04
			232,000	2,061,866.62	799,291.62	2,540,756.01	137,504.05	130,198.73
		002 005 005 3C	636,431.2296	3,134,856.98	1,270,000.39	7,418,680.74	216,407.81	200,061.82

LOSARE PRECISIONSINGAPORE PTE LTD		
SUKHASICS S RL		

1

2

“ ”

/

AR/AR/AR

“ ”

2

14 35 25 02

19 30 34 09

2020 - 2022

8 504 628 09

91.99% 93.18% 90.55%

3

4

+



2022 02 13	313					2022 2 13 2022 2 13
2022 02 22	313				2022	2022 2 23 2022 2 22
2022 04 28	313				2021 2022	2022 4 30 2022 4 28
2022 05 06	313				2021	2022 5 7

						2022 5 6
2022 05 18	313					2022 5 19 2022 5 18
2022 08 28	313				2022	2022 8 30 2022 8 28
2022 10 30	313				2022	2022 10 31 2022 10 30

2023

1 —

4

www.ifo.com

☑

☑

1

2022		47.05%	2022 03 09	2022 03 10	7 2022 021
2021		45.89%	2022 05 18	2022 05 19	12 2022 017

2022		57.98%	2022 09 23	2022 09 24	2 2022 081
2022		46.20%	2022 12 01	2022 12 02	< 2022 > 3 2022 102

2



1

				56	2019 02 22	2021 05 18						
				59	2019 02 22	2021 05 18	5,227 ,70	7,080 ,910			12,25 8,610	
				38	2021 05 21	2021 05 18	128,0 30	601,6 26			729,6 56	
				43	2021 05 21	2021 05 18		506,9 89			506,9 89	
				60	2018 05 22	2021 05 18						
				58	2021 05 18	2021 05 18						
				52	2021 05 18	2021 05 18						

				42	2017 12 19	2021 05 18						
				43	2018 05 22	2021 05 18						
				38	2009 02 22	2021 05 18						
				51	2018 05 25	2021 05 21	489 3 90	219 6 95			689 0 85	
				53	2019 04 15	2021 05 21	665 8 43	85 00 0			708 43	

58

52

42

2008 1 2006 4

2006 4 2009 4

2009 4

43

2007 6

38

2004

“ ”

“ ”

“ ”

51

500

2013 6

2017 10

2023

53

1996 8 1999 8

1999 9 2009 3

2011

			2020 11 25		
			2018 07 18		
			2014 08 18		
			2021 02 08		
			2005 11 12		
			2012 06 18		
			2020 11 25		
			2021 04 27		
			2020 11 18		

			2022 065
	2022 09 15	2022 09 16	www.ifo.com.cn 2022 076
	2022 10 28	2022 10 29	www.ifo.com.cn 2022 082
	2022 11 11	2022 11 14	www.ifo.com.cn 2022 094
	2022 12 05	2022 12 06	www.ifo.com.cn 2022 104

2

	8	2	6	0	0		4
	8	3	5	0	0		4
	8	2	6	0	0		4
	8	2	6	0	0		4
	8	3	5	0	0		4
	8	2	6	0	0		4
	8	3	5	0	0		4

3

4



		1	2022 02 22	2021	2021	2021	
		3	2022 04 22	2021 2021 2022	2021		
		3	2022 08 10	2022			

			3	2022 10 25	2022		
			2	2022 02 22			
			2	2022 09 24	2021	2021	
			1	2022 03 09			

				2021			
					2022		

1

	59
	236 363
	236 982
	236 982
	0
	198 549
	2 628
	18 421
	438
	236 982

3

“ ”
“ ”

“ ” “ ” “ ” “ ”

“ ”

4

10 1 1 2021 7,084,301,477
7,084,301,477 7,085,454,576 1,153,099 2021
7,085,454,576 10 1,09880
7,084,301,477

10		0
10		1 3
	7 130 392 419	
		936 951 014 47
		0 00
	936 951 014 47	
		6 970 581 669 73
	100%	
2022	1 3	7 130 392 419
		936 951 014 47
		10

1

1 2018

2021 12 3

2018

2021 12 21

2022 9 23

2018

2021 10 5

2019

1, 573, 156

2022 7 6

2021

2018

10 17 /

10 06 /

2018 2019 2021

2019

2022 0 5 6

2022 12 5

2018

2018

2018

1, 230, 044

1, 663

1, 607

60 875 365

59 665 321

2018

2022 10 7

2022 12 13

2023 9 22

2018

2022 11 0

2018

15 164 369

2 2019

2021 7 2

2019

2021 7 15 2022 4 21

2019

2021 069

2019

1,573,156

2022 2 21

2019

2019

2019

599,316

250

239

16,547,958

15,945,642

2019

2022 008

2022 3 3

2022 11 25

2019

2022 018

2019

3,955,702

2022 7 4

2019

2022 7 22 2023 4 21

2019

2022 060

2019

12,824,126

2022 7 6

2021

2019

669,291

332

322

49,082,311

48,398,040

13,59 /

13,48 /

2018 2019 2021

2019

2022 056

3 2021

2022 7 6

2021

2021

35,87 /

35,76 /

2018 2019 2021

2019

2022 056

2022 9 14

2021

2022 9 15

365

1,310,10

2021

2022 078

2022 10 19

2021

1,278,58

0.18%

356

JIG5

067297

2021

2022 056

4 2022

2022

2022

2022 12 5

2022

2022 12 5

3,79

17,202,10

2022

2022 106

		98 00		98 00	0 00	00	98 00	00					
			400 00 00			30 35 00	400 00 00	31 75 00					
	--	4 992 , 151 00	2 900 , 000 00	2 923 , 666 00	1 413 , 310 00	--	6 428 , 811 00	--	0	0	0	--	0

2

3

1

2

1

	2023 01 28	
	2023	www.riifo.com.ni
		68.46%
		69.08%
	<p>A B</p> <p>D C</p> <p>E</p> <p>E</p> <p>G</p> <p>A</p> <p>B C</p> <p>D E</p>	<p>A B C</p> <p>D</p> <p>E</p> <p>A</p> <p>B</p>
	<p>1 0.5%</p> <p>2 5%</p> <p>3 0.5%</p> <p>4</p> <p>0.5%</p> <p>1</p> <p>0.2% < 0.5%</p> <p>2 2% < 5% 3 0.2%</p> <p>< 0.5% 4</p> <p>0.2% < 1</p> <p>0.5%</p> <p><</p> <p>0.2% 2 <</p> <p>2% 3</p>	<p>1200</p> <p>300 -1200</p> <p>300</p>

	< 02% 4 < 02%	
		0
		0
		0
		0

2

2022 12 31	
	2023 01 28
	www.irfo.com.cn 2022

☑

1

NX

GB

2190 2008 5 6

H1031 2019 “ 39 ”

NX

(DB2/404 2021)

(DB2/404 2021) 2

SG2 NX

DB2

485 2022 3

2

(GT3193 2015) 1 B

GB2190 2008

3

GB2318 2008 3

4

GB1859 2020

H2025 2012

GB 18597 2001

2013 36

1

CNC

DB1_983 2015 3

()

DB11025 2016

3

GB3782 2019 A

DB1_983 2015 3

()

DB11025 2016 3

2

DB1-199 2018

2

3

GB2318 2008 3

4

GB1859 2020

		H2025 2012		GB 18697 2001	
2013	36				
1					
			6	GB21900-2008	5
		GB31572 2015	5		

(GB 39734-2018)

GB21900-2018

3

GB2318-2018 3

GB2318-2018 4

4

GB18599-2018

GB2025-2012

GB 18597-2011

2013 36

1

2

3 3C

1 2017 123

2 2019 2

3 2021 0808

1

2

3 3C

91330800MIR840N8301V

2023 02 23

2028 02 22

1

2

3

4

5

1 [2014] 49

2 [2015] 323

3 [2018] 170

4 [2019] 254

5 [2020] 27

1

2

3

4

5

913100005726540854001V

2022 01 30

2027 01 29

[2022]2

1 700

2 700

3 200 / 3C

4 400 / 3C

1 [2016]91

2 [2018]91

3 [2021]088

4 [2022]007

1 700

							CF219 00 2008			
							DE2 465 2022			
				15		1.82	(DE2/4 04 2021)	3.37	/	/
							DE2 465 2022			
		VGS		23		1.71	DE2/ 404 2021	8.06	/	/
				1		1.59	/	3.01	49.04	/
				1		2.86	/	5.73	7.08	/
				1		22.54	/	51.86	69.86	/
				1		0.07	CF8978 1996	0.20	/	/
				1		41.75		92.53	729.32	/

							GB978 1996			
		HI		1		74	GB978 1996	/	/	/
				1		292	GB978 1996	622	/	/
				1		3292	GB978 1996	8823	/	/
				1		038	GB978 1996	095	/	/
				1		0	GB 2190 2008	0	/	/
				1		0	GB 2190 2008	0	/	/
				1		0	GB 2190 2008	0	/	/
				1		0	GB 2190 2008	0	/	/
				63		02	(DB1_9 33 2015)	0213	/	/
				6		27		085	/	/

							(DEB 9 33 2015)			
		VC		3		37	(DEB 9 33 2015)	0 087	/	/
				1		06	(DEB 9 33 2015)	0 004	/	/
		HH		1		74	DEB 199 2018	/	/	/
				1		15	DEB 199 2018	5 895	/	/
				1		0 54	DEB 199 2018	0 124	/	/
		OD		1		49	DEB 199 2018	18 69	33 842	/
				1		2 13	DEB 199 2018	0 233	1 0627	/
				1		0 07	DEB 199 2018	0 009	/	/
				1		0 42	DEB	0 14	/	/

							199 2018			
				1		31	DB1 199 2018	1 358	5 25	/
		B05		1		31 6	DB1 199 2018	5 772	/	/
		NGx		2	A2/A14	2 25	(GB190 0 200)	3 423	11 987	/
		NGx		3	A2/A14/	32	{200}3 4	1 451	11 987	/
				3	A2/A14 /	4 575	GB12 71 2014 3	0 224	8 688	/
		SC()		1	A2/A14/	13	GB12 71 2014 3	0 008	4 854	/
				22	A2/A3/A 14/A15/ A16/A17 /	2 973	GB15 72 2015	4 359	8 688	/
				18	A1/A2/A 3/A14/A 16/A17/	1 636	GB15 72 2015	5 577	8 998	/
				2	/	0 725		0 07	0 388	/

							GB45 5498			
				1		0.95	DB1/ 983 2015	0.044	0.089	/
				4	A2/A14/ /	0.43	(GB2190 0208)	0.219	0.508	/
				2	A2/A14	0.0016	GB15 72 2015	0.00057	0.00183	/
				2	A1	0.0155	GB15 72 2015	0.008	0.081	/
				2	A2/A14	/	DB1/ 983 2015	0.081	/	/
		HH		1		/	GB2190 0208 3	/	/	/
							GB8978 1996 4			

							GB2190 - 2008 3			
							GB219 00 2008 3			
				1		10 523	GB8978 1996 4	2 571	19 791	/
GB2190							GB2190 - 2008 3			

							GB978 1996 4			
							GB2900 - 2008 3			
							GB219 00 2008 3			
				1		0 113	GB978 1996 4	0 086	9 886	/
							GB2900 - 2008 3			
				1		1 067		0 165	0 980	/

							CB219 00 2008 3			
							CB878 1996 4			
							CB2190 - 2008 3			
							CB219 00 2008 3			
				1		7 086	CB878 1996 4	2 251	29 687	/

							GB2100 - 2008 3			
							GB219 00 2008 3			
				1		2 209	GB8978 1996 4	0 477	19 791	/
							GB2100 - 2008 3			
				1		0 081	GB219 00 2008 3	0 019	0 297	/
							GB8978 1996 4			

							GB2190 - 2018 3			
--	--	--	--	--	--	--	-----------------------	--	--	--

1
CC

CC

85%

70%

90%

(DB2/404-2021)

(DB2/404-2021)

60%

90%

90%

85%

SC2 NG

DB2/435-2022

2

“

”

AO

CO

“

+

+

+

”

HET

3

4

“

”

“ ”

“ ”

1

1 CC

17

(DBI/983 2015)

;

CC

85%

2

22

75%

(DBI/983 2015)

;

3

17m

90%

(DBI/983 2015)

2

“ ”

3

4

“ ”

“ ”

“ ”

1

CC

+

75%

“ + ”

“ + ”

“ + ”

80%

95%

85%

“ + + + UV ” “ ”

2030

2030 34

50 /

80%

2030 34

50 /

2

“ ” “ + +UF+ + RO
 “ ” “ + +UF+ + RO
 “ + ” “ ”
 “ ” + +Fenton
 + ” / “ + ” “ ” /
 “ + + + ”
 “ + +UF”

3

“ i

4

1 Ê "
 CC
 CC 85%

70% 90% CB16297 1986

Y
 CB16297 1986

60% d 90% • +

4

“ ”

“ ”

“ ”

VC

2022 03 H 2022 30002

2022 03 31 016 2022 060 L

2021 6 30682 2021 065 M

2021 105 M 2021 30121

2022 1520 15 4

2022 1268 8 166 92

2022 1200 1580 15

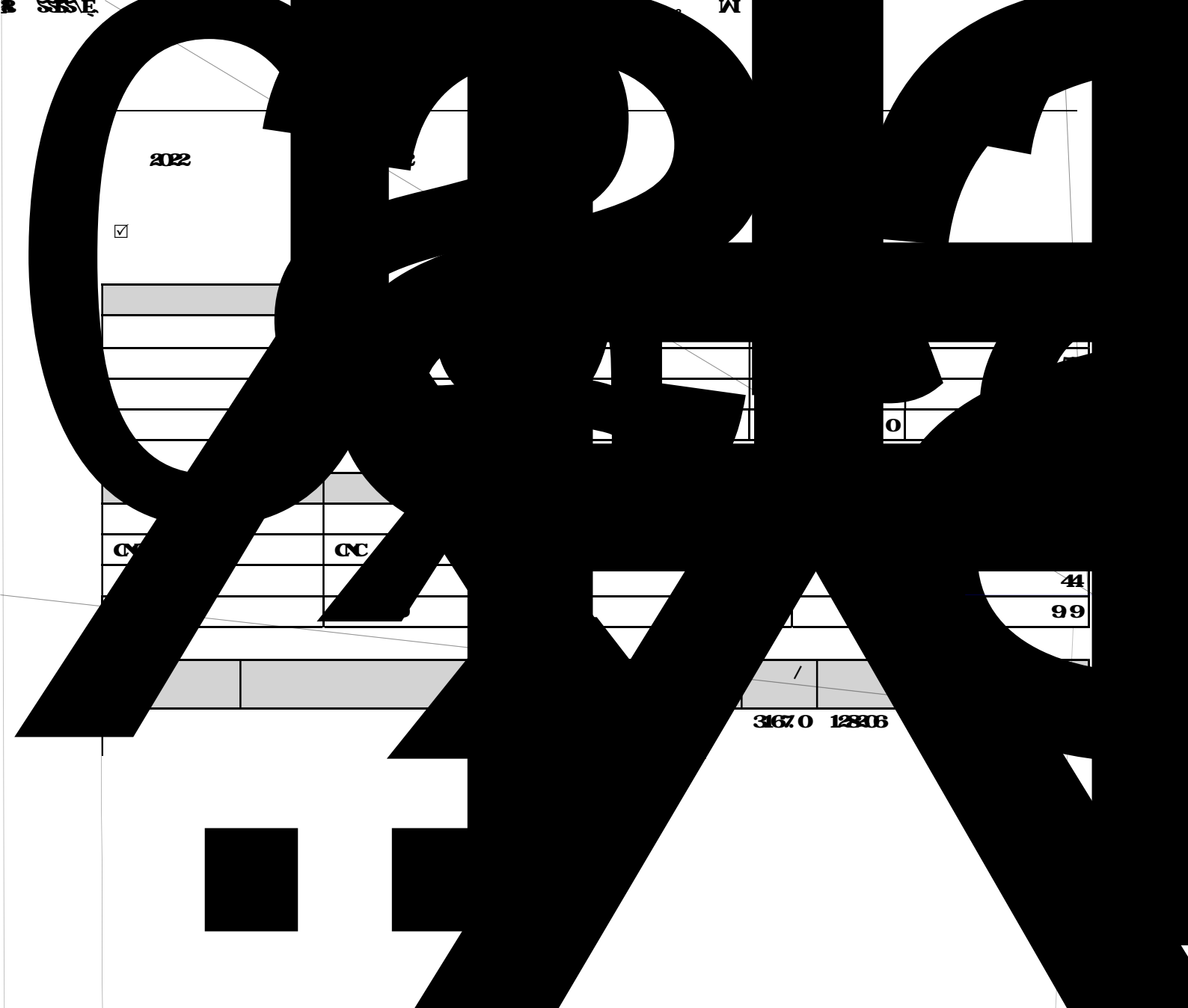

2022



0

0

0

41

99

3167 0 128406



		IBE	HRR
"	"		
		IBE	HRR
		IBE	HRR
		IBE	HRR

2050

394 605 79

266

117 404 85

2022

<http://www.criinfo.com.cn>

			/			
			2020 11 13	2020 11 13		
	; ; ; ; ; ; ; ; ; ;		1 2 3 4 5 6	2019 07 11		
	; ;		1 2 / / / / 3	2019 07 11		

	;		(1)		
	;		(2)		
	;		(3)		
	;		(4)		
	;		(5)		
	;		1		
	;		2		
	;		3		
			1		
			2		
			3		
			4		
			1		
			2		
			3		
	;				
	;				

2

“

”

“

”

	2316
	15
	4

()			()	()	()		
	232 99						
	7 801 4						

1

--	--	--	--	--	--	--	--	--	--	--	--	--	--

						2,344 .12	0.02%	5,000				2022 08 26	2022 07
						3,117.62	0.21%	35,000				2022 08 26	2022 07
						103,789.98	0.72%	105,000				2022 08 26	2022 07
						39,438	0.23%	40,000				2022 02 22	2022 02
						64,361.95	0.42%	65,000				2022 02 22	2022 02
						11,792.64	0.08%	12,000				2022 01 28	2022 01
						252,844.31	--	262,000				--	--

2



3



4

5

6

7

1

1

2

3

2

UDSR	2020	557,168	2020	69,616						
E	04 20		07 20							
HRISI										
ON										
UDSR	2021	68,919	2021	0						
E	04 20	54	07 28							
HRISI										
ON										
B1			B2						69,616	
B3		636,117,54	B4						69,616	
		6965	2022	6965				6		
			06 21							
		8,982,7	2020	60,17						
			09 04							
		5,806,2	2020	0						
		6	12 14							
		3,126,4	2017	0						
		5	06 27							
		2,698	2021	0						
		1	06 25							
		2,704,4	2021	0						
		6	06 25							
		7,146,1	2021	0						
		6	01 28							

		5 627 6	2021 01 01	0					
		5 359 6 2	2022 01 13	0					
		7 146 1 6	2020 10 09	951 19					
		808 94	2021 09 27	0					
		1 253 6 3	2021 09 27	0					
		6 252 8 9	2021 11 15	3 726 4					
		7 146 1 6	2019 10 02	0					
()		5 000	2020 04 27	3 246 9 1					
()		6 000	2018 01 01	4 727 5 4			2023/12 /31		
()		10 800	2022 01 24	2 450			2025/1/ 23		
()		10 000	2022 06 01	4 800			3		
(5 000	2021 07 01	2 010 3 3			2021/6/ 30		

)										
---	--	--	--	--	--	--	--	--	--	--

(2021 4 955 0
 10 000 08 04 2
)

A+B+C1		2 69%
D		0
70% E		69,66
50% F		0
DEF		69,66

3**1**

		132,622 69	132,622 69	0	0
		132,622 69	132,622 69	0	0

2

3 759,422		3 759,422	0

4



	7 071,32 2 764	100 00%				44 161,2 44	44 161,2 44	7 115,48 4 008	100 00%

1 44 157,507 " "

" "

2 2020 11 3 3 000 00 128136

2021 5 10 2026 11 2 3 737

1 2021 7 2

2 2021 12 3

3 2022 2 21

4 2022 7 4

5 2022 12 5

1 2019 2021 7 15 2022 4 21

2 2018 2021 12 24 2022 9 23

3 2019 2022 3 3 2022 11 25

4 2019 2022 7 22 2023 4 21

5 2018 2022 12 13 2023 9 22

2

	96 022	0	451 219	547 241		
	5 227 700	0	3 966 257	9 198 967		
	0	0	380 242	380 242		
	329 542	0	164 771	494 313		
	499 382	0	63 730	563 132		
	6 152 666	0	5 086 239	11 178 885	--	--

1

2

1

2019 2018 2019 2018

2018 2019 2019 2018

44 157 507

2 2020 11 3 3 000 00 128 136

2021 5 10 2026 11 2 3 737

3

1

	291,302		340,682	8	0	8	0
5% 10							
		38.39%	2,731,537,686			2,731,537,686	1,076,610,000
		7.90%	561,802,268	-3203486		561,802,268	
		1.19%	84,428,888				

			6			6		
()		0.58%	39,851,055			39,851,055		
		0.54%	38,666,313			38,666,313		
		0.54%	38,576,881			38,576,881		
		0.54%	38,557,184			38,557,184		
		0.54%	38,508,814			38,508,814		
3	10							
		1						
		2						
		/						
10								
10								
			10					
						2,731,537,666		2,731,537,666
						561,802,268		561,802,268
						81,428,888		81,428,888

		58,041,012		58,041,012
		48,141,116		48,141,116
()		39,851,005		39,851,005
		38,666,343		38,666,343
		38,576,831		38,576,831
		38,557,184		38,557,184
		38,508,814		38,508,814
10	10 10			
10	4			

10

10

10

10

2

	/			
		1999 08 27		

3

--	--	--	--

		1999	
	“	2001	”
		1999	“
	2001	”	
10			

4

80%

5

10%

6

☑

☑

☑

☑

1

2022	22 SCR001	01228162 5	2022 04 24	2022 04 26	2022 10 21	800 000 000 00	2 62%		
2022	22 SCR002	01228192 2	2022 05 25	2022 05 26	2022 11 22	500 000 000 00	2 2%		
2022	22 SCR003	01228197 4	2022 05 30	2022 05 31	2022 11 25	500 000 000 00	2 15%		
2022	22 SCR004)	01228215 2	2022 06 15	2022 06 17	2023 08 14	1 000 000 0 000 00	2 4%		

2022	22 SCR005)	01228224 6	2022 06 23	2022 06 24	2022 12 21	1,000,000 000 00	2 15%		
2022	22 SCR006	01228249 1	2022 07 14	2022 07 15	2023 04 11	1,200,000 000 00	2 2%		
2022	22 SCR007)	01228258 5	2022 07 21	2022 07 22	2023 04 18	800,000 000 00	2 15%		
2022	22 SCR008	01228267 4	2022 07 28	2022 07 29	2023 04 25	800,000 000 00	2 15%		

2

3

2022		2016			075 88036159
2022		22			010 85237515

2022		1 20			075 380650
2022		16 7 10			010 8821088
2022		3 1 11 1101 1102 1103			010 6229850
2022		218			075 3891314
2022		1 20			075 380650
2022		16 7 10			010 8821088
2022		3 1 11 1101 1102 1103			010 6229850
2022		318 33 34			021 6336662
2022		168			021 6846774
2022		1 20			075 380650
2022		16 7 10			010 8821088
2022		3 1 11 1101 1102 1103			010 6229850
2022		318 33 34			021 6336662
2022		22			010 85237515

2022		168			021 684674
2022		1 20			075 380650
2022		7 10 16			010 8820808
2022		3 11 1101 1102 1103 1			010 6229850
2022		318 33 34			021 6336662
2022		168			021 684674
2022		7088			075 8806159
2022		1 20			075 380650
2022		7 10 16			010 8820808
2022		3 11 1101 1102 1103 1			010 6229850
2022		318 33 34			021 6336662

2022		7088			0755 8804112
2022		1	(0755 3800000 3980650
2022		20			
2022		7	10	M	
2022		1101	1102		010 9850
2022		318	33 34		33662
2022		168			

		7 10			
2022		3 1 11 1101 1102 1103			010 6229850
2022		318 33 34			021 6326662

4

2022	800,000,000 00	800,000,000 00	0 00			
2022	500,000,000 00	500,000,000 00	0 00			
2022	500,000,000 00	500,000,000 00	0 00			
2022	1,000,000,000 0 00	1,000,000,000 0 00	0 00			
2022	1,000,000,000 0 00	1,000,000,000 0 00	0 00			
2022	1,200,000,000 0 00	1,200,000,000 0 00	0 00			
	800,000,000	800,000,000	0 00			

2022	00	00				
2022	800,000,000 00	800,000,000 00	0 00			

5

6

1

1		58 48 /			
2	2018		3 747 618	2019	
	530 728	58 01 /	57 98 /	2022 1 13	
3	2018		1 132 738	2019	
	270 342	57 98 /	57 97 /	2022 1 25	
4	2018		2 212 582	2019	
	508 705		3 011 636	57 97 /	57 98 /
2022 3 8					
5	2018		823 536	2019	
	233 381		424 954	57 98 /	57 92 /
2022 3 22					
6	2018		627 019	2019	
	148 641	57 92 /	57 91 /	2022 5 25	
7	2021		7 085 454 576		10
1 00080		57 91 /	57 80 /	2022 7 13	
8	2018		880 088	2019	
	7 580 662		79 083	57 80 /	57 75 /
2022 7 27					

9	2018	48,709	2019	
	2,920,986	139,180	57.75 /	57.73 /
2022 9 7				
10	2018	379,470	2019	
	1,911,486	91,549	57.73 /	57.71 /
2022 11 22				
11	2018	11,412,022	2019	
	294,313	57.71 /	57.63 /	2022 12 20
12		57.63 /		

2

☑



5

2022 6 22

[2022] 4227

AA-

AA-

10%

	1 1830	1 1154	6 08%
	60 38%	62 08%	- 1 66%
	0 6824	0 7880	- 13 95%
	84 205 29	60, 559 72	40 34%
BTDA	60 45%	59 02%	1 43%
	11 75	13 41	- 12 38%
	14 99	14 59	2 74%
BTDA	19 43	21 47	- 9 50%
	100 00%	100 00%	0 00%
	100 00%	100 00%	0 00%

•

2023 01 27

1

2022 12 31

	2022 12 31	2022 1 1
	19 367 209 441 41	14 204 618 186 43
	1 353 266 489 91	2 107 118 105 04

	949 767 040 69	307 836 634 64
	26 043 354 859 19	31 623 185 946 25
	586 577 865 23	406 016 492 61
	431 123 451 91	538 456 702 88
	37 368 329 476 66	20 900 755 733 15
	2 197 204 594 09	2 161 055 840 73
	88 291 833 209 09	72 309 043 621 73
	1 739 251 540 45	1 464 279 206 63
	2 000 007 642 66	1 125 605 236 03
	440 106 992 66	235 976 148 42
	35 700 000 00	5 700 000 00
	92 782 410 06	59 000 680 72
	44 046 022 708 69	34 113 259 322 43
	2 665 377 794 32	3 665 336 499 02
	941 749 844 66	425 011 542 28
	2 665 684 053 67	2 222 985 029 31
	1 730 047 190 39	1 397 364 508 87
	810 913 529 72	733 015 722 42
	1 208 582 281 01	891 215 468 53
	1 676 259 912 33	1 904 305 181 49
	60 092 485 865 62	48 263 054 546 15
	148 384 319 074 71	120 572 088 167 88
	14 911 889 668 93	11 919 665 337 99

	44 318 321 50	41 436 00
	515 054 217 52	234 500 590 98
	49 786 483 532 54	45 416 165 667 67
	0 00	0 00
	501 765 453 21	268 506 216 98
	2 368 135 782 48	2 089 916 381 79
	811 385 173 92	616 089 536 28
	472 880 196 48	382 391 106 17
	15 089 486 78	
	1 232 252 431 14	270 079 590 16
	3 957 087 125 21	3 623 423 072 87
	74 681 211 902 99	64 830 689 036 81
	9 205 313 080 91	5 025 086 198 09
	2 689 623 516 98	2 805 785 000 01
	800 739 041 51	315 083 483 55
	682 513 39	923 738 96
	665 910 085 66	538 536 941 18
	1 606 665 177 00	1 272 082 467 86
	324 089 05	1 207 788 79
	14 989 237 474 53	9 958 755 591 47
	89 600 449 377 52	74 789 454 618 31
	7 089 908 617 00	7 050 485 477 00
	527 319 637 88	527 358 025 98
	3 652 646 861 71	2 719 685 281 67

	651,458,316.25	- 35,801,471.29
	2,081,859.61	1,018,781.75
	1,121,072,688.83	985,161,506.61
	32,288,416,277.22	24,010,637,144.00
	45,342,897,318.53	35,288,554,748.72
	13,440,972,378.66	10,494,088,800.85
	58,783,869,697.19	45,782,613,549.57
	148,384,319,074.71	120,572,088,167.88

2

	2022 12 31	2022 1 1
	2,470,873,229.56	989,310,773.61
	425,160,741.00	597,571,722.08
	96,318,451.09	162,983,735.09
	6,130,919,579.55	2,901,625,168.21
	153,214,652.87	45,784,600.82
	250,596,765.44	635,052,127.84
	150,000,000.00	211,543,636.19
	365,123,547.22	278,795,156.21
	6,550,429,892.98	1,025,701,494.05
	16,442,636,859.66	7,076,854,777.91
	509,574,733.25	371,512,328.76

	60 287 106 95	66 189 613 97
	312 566 547 35	71 279 533 82
	53 174 339 31	53 174 339 31
		0 00
	5 787 982 17	9 473 885 76
	2 465 600 00	41 640 656 61
	24 480 778 072 02	22 921 788 668 21
	40 983 414 981 68	29 988 653 416 15
	1 000 555 555 56	1 892 374 226 82
	12 958 810 00	
	1 665 314 818 22	1 876 085 519 12
	3 889 002 157 32	1 683 682 881 16
	11 694 440 46	2 776 607 46
	49 737 492 15	19 543 808 49
	5 987 465 42	5 588 631 90
	1 588 456 519 82	2 373 609 44
	378 055 440 51	50 886 218 67
	3 811 665 313 15	1 607 382 301 65
	12 403 428 072 61	7 140 683 819 71
	5 665 155 501 44	1 845 854 168 50
	2 689 623 546 98	2 581 553 066 25
	45 680 389 15	54 189 902 44
	5 765 818 86	9 162 818 02
	60 231 489 77	34 451 813 60
	8 446 466 716 20	4 525 211 788 81
	20 819 891 818 81	11 665 885 588 52
	7 089 908 617 00	7 050 465 477 00
	527 319 637 88	527 358 025 98

	4 089 645 567 98	3 080 149 716 35
	294 991 891 50	162 951 644 67
	1 121 072 688 83	985 161 506 61
	6 970 581 669 73	6 526 651 487 02
	20 083 520 112 87	18 332 757 857 63
	40 933 414 931 68	29 998 653 446 15

3

	2022	2021
	214 028 394 291 44	153 916 097 790 40
	214 028 394 291 44	153 916 097 790 40
	203 642 082 084 98	146 970 981 574 11
	187 928 880 285 38	135 048 336 292 88
	476 325 439 67	193 812 057 14
	831 388 139 60	789 908 163 80
	5 075 668 085 35	3 741 908 783 50
	8 447 088 916 21	6 642 300 402 74
	882 721 138 77	554 665 874 05
	1 088 070 641 24	666 411 767 86
	504 344 274 59	361 773 700 27
	602 294 268 90	853 542 165 37
“ ”	998 278 358 77	689 386 649 74
	794 759 492 42	29 737 321 95
	- 40 156 146 02	- 171 521 013 80
“ _ ”		

“ ”		
“ ”	13 625 720 11	- 115 737 751 66
“ - ”	- 47 181 988 98	- 26 855 501 69
“ - ”	- 816 822 131 05	- 162 790 335 12
“ - ”	47 981 529 63	- 45 266 592 65
“ ”	11, 154 488 058 89	8 167 424 817 28
	34 312 299 74	21 086 536 60
	30 805 374 33	45 672 434 05
“ ”	11, 157 994 984 30	8 142 818 919 83
	667 318 205 34	322 238 613 64
“ ”	10 490 676 78 96	7 820 610 306 19
1	10 490 676 78 96	7 820 610 306 19
“ ”		
2		
“ ”		
1	9 163 104 819 54	7 070 530 386 57
2	1 327 571 929 42	750 089 919 62
	617 909 759 47	- 23 685 660 51
	687 259 787 54	8 916 331 77
	131 579 091 87	81 705 917 80
1		
2		
3	131 579 091 87	81 705 917 80
4		
5		
	555 680 685 67	- 72 789 586 08
1		
2		
3		
4		
5		
6	555 680 685 67	- 72 789 586 08
7		
	- 39 350 028 07	- 32 601 992 28

	11, 138, 586, 538 43	7, 796, 924, 645 68
	9, 850, 364, 637 08	7, 079, 436, 718 34
	1, 288, 221, 901 35	717, 487, 927 34
	1 29	1 01
	1 28	0 99
	0 00	0 00

4

	2022	2021
	12, 952, 813, 735 54	9, 280, 144, 923 02
	12, 051, 823, 984 39	8, 555, 181, 794 19
	12, 941, 828 95	6, 084, 601 77
	27, 577, 223 42	24, 117, 122 95
	146, 709, 569 94	162, 180, 125 16
	437, 028, 645 07	320, 362, 046 32
	333, 162, 964 83	227, 705, 129 43
	462, 146, 428 54	264, 763, 187 06
	117, 198, 473 67	55, 788, 891 39
	52, 979, 889 49	278, 889, 119 07
“ ”	1, 361, 112, 472 06	2, 268, 732, 708 25
	16, 056, 804 17	- 4, 411, 361 63
“ - ”	- 43, 522, 172 22	- 41, 008, 477 92
“ ”		
“ ”	16, 705, 913 20	2, 187, 784 65
“ - ”	- 8, 375, 368 61	- 1, 373, 983 35
“ - ”	- 4, 468, 874 95	- 3, 339, 894 30
“ - ”	- 192, 009 60	15, 567 99
“ ”	1, 361, 331, 545 53	2, 519, 665, 405 51
	4, 192, 819 73	299, 873 15
	248, 053 30	528, 129 00
“ ”	1, 365, 276, 311 96	2, 519, 407, 149 66
	6, 164, 389 77	- 1, 529, 989 13

“ ”	1, 359 111, 922 19	2, 530 987, 088 79
“ ”	1, 359 111, 922 19	2, 530 987, 088 79
“ ”		
	132, 040 246 83	82, 216 629 66
	132, 040 246 83	82, 216 629 66
1		
2		
3	132, 040 246 83	82, 216 629 66
4		
5		
1		
2		
3		
4		
5		
6		
7		
	1, 491, 152, 169 02	2, 603, 153, 718 45

5

	2022	2021
	231, 311, 294 189 07	143, 070 164 356 08
	9 595 383 015 24	7 258 087 295 46
	2 681, 301, 179 71	2 616 521, 521 99
	243, 587, 978 384 02	152, 974 773 173 48

	204 018 286 382 64	125 194 510 007 35
	20 086 575 874 76	16 488 591 682 75
	1 799 617 577 54	1 665 888 950 98
	4 925 868 229 74	2 391 005 665 40
	230 860 368 061 68	145 660 006 256 48
	12 727 610 319 34	7 284 766 917 00
	8 259 554 985 04	53 300 796 486 89
	526 570 862 82	777 579 562 30
	506 78 473 84	313 357 680 39
	0 00	16 418 213 71
	745 017 358 71	4 665 590 361 12
	10 087 921 670 41	59 108 742 217 41
	13 584 140 261 73	12 567 222 230 86
	8 380 285 501 05	54 485 983 086 22
	961 816 227 15	17 100 080 22
	428 085 523 59	408 138 825 89
	23 364 287 513 52	67 483 404 233 19
	- 13 326 365 813 11	- 8 379 661 985 78
	1 586 922 470 96	2 387 362 799 19
	1 080 300 000 00	1 800 900 000 00
	67 739 900 213 50	35 462 570 716 25
	7 527 472 75 23	4 705 980 565 98
	76 864 285 489 69	42 545 854 141 42
	58 773 171 168 15	38 074 504 796 68
	1 796 754 380 90	1 389 755 112 12
	8 138 121 719 19	3 461 522 325 75
	68 708 017 308 24	42 985 782 234 50
	8 156 218 181 45	- 389 928 088 08
	833 389 083 75	- 58 444 561 40
	8 380 881 701 43	- 1 543 267 723 26
	8 921 536 728 08	10 464 804 451 34
	17 312 418 429 51	8 921 536 728 08

6

	2022	2021
	10 929 088 841 65	14 258 085 135 82
	169 862 322 46	295 360 510 43
	12 206 141 292 86	10 782 694 066 14
	23 305 082 456 97	25 336 089 712 39
	12 697 462 668 02	14 288 865 162 82
	224 427 747 98	177 817 539 81
	21 569 336 18	29 084 311 32
	10 060 056 726 22	9 810 822 402 98
	23 008 516 478 35	24 316 586 416 98
	301 575 978 62	989 508 285 46
	2 711 452 000 00	11 776 286 929 96
	1 448 310 422 70	2 106 637 671 08
	467 488 85	7 610 613 84
	4 160 229 921 55	13 880 575 214 83
	237 087 719 00	146 486 738 96
	8 385 526 433 53	18 388 225 472 38
		0 00
	8 622 564 152 53	18 539 722 211 34
	-4 462 334 230 98	-4 619 146 986 51
	566 622 470 96	586 452 799 19
	9 777 071 023 06	4 416 265 430 62
	7 521 511 78 98	4 471 016 089 08
	17 865 205 273 00	9 473 734 268 89
	5 560 227 961 58	2 688 288 719 66
	1 133 386 85 40	958 024 940 64
	5 344 266 086 84	3 384 213 580 92
	12 087 880 888 82	7 080 537 241 22
	5 827 324 379 18	2 443 197 027 67
	114 413 815 11	16 316 991 54
	1 780 979 941 98	- 1 200 089 681 84
	680 555 773 61	1 880 655 455 45
	2 461 535 715 54	680 555 773 61

7

	2022
--	------

	705 048 547 700	000	000	527 358 0598	271 969 528 167	000	- 358 01,4 71,2 9	101 878 475	985 161 506 61	000	240 406 371 440 0		352 885 547 487 2	104 940 888 008 5	457 826 435 495 7
													000		000
													000		000
													000		000
													000		000
	705 048 547 700	000	000	527 358 0598	271 969 528 167	000	- 358 01,4 71,2 9	101 878 475	985 161 506 61	000	240 406 371 440 0		352 885 547 487 2	104 940 888 008 5	457 826 435 495 7
“	494 231 700 0	000	000	- 383 881 0	982 981 580 07	000	687 259 787 54	107 609 486	135 911 192 22	000	824 777 913 322		100 543 425 688 1	294 688 357 781	130 01,2 261 476 2
							687 259 787 54				916 310 484 954		985 036 468 708	1,28 822 1,90 1,35	11,1 385 865 384 3
	494 231 700 0	000	000	- 383 881 0	982 981 580 07	000	000	000	000	000	000		982 316 361 97	1,65 866 1,67 646	264 097 808 843
1	494				517								566	1,08	1,59

	194 330 0				203 087 96								622 40 96	030 00 000	692 2,47 096
2	373 700			333 881 0	213 42 63								178 801 53		178 801 53
3					46 597 40 7								46 597 40 7	466 91,3 368 7	43 28 787 62
4					11,0 82,3 61,2 7								11,0 82,3 61,2 7	581 60 339 59	50 587 98 32
	000	000	000	000	000	000	000	000	135 911 192 22	000	915 325 716 32		79 44 524 10	000	79 44 524 10
1									135 911 192 22		135 911 192 22		000		000
2													000		000
3											79 270 547 26		79 270 547 26		79 270 547 26
4											143 976 81		143 976 81		143 976 81
	000	000	000	000	000	000	000	000	000	000	000		000	000	000

1														00	00
2														00	00
3														00	00
4														00	00
5														00	00
6														00	00
	00	00	00	00	00	00	00	107 609 486	000	000	000		107 609 486	000	107 609 486
1								543 546 987					543 546 987		543 546 987
2								435 937 501					435 937 501		435 937 501
													00		00

											657		834	34	568
	507 172 910 0	000	000	- 9,2 005 8	829 555 712 07	000	000	000	000	000	000		880 221 802 49	697 1,81 7,21 600	785 2,08 9,04 849
1	507 084 820 0				555 744 317 19								555 432 799 19	1,80 090 000 000	238 735 279 919
2	880 900			- 9,2 005 8	507 253 01								424 861 43		424 861 43
3					210 70 78 77								210 70 78 77	1,67 1,46 298	222 32 17 70
4					526 434 331 0								526 434 331 0	516 921 578 307	522 1,88 921 617
	000	000	000	000	000	000	000	000	252 088 788	000	- 1,02 608 250 030		- 73 988 791 42	000	- 73 988 791 42
1									252 088 788		- 252 088 788		000		000
2													000		000
3											- 73 891 489 58		- 73 891 489 58		- 73 891 489 58

4												- 473 018 4		- 473 018 4		- 473 018 4
	00	00	00	00	00	00	00	00	00	00	00	00		00	00	00
1														00		00
2														00		00
3														00		00
4														00		00
5														00		00
6														00		00
	00	00	00	00	00	00	00	101 878 475	000	000	000			101 878 475	000	101 878 475

”												

3												00
	00	00	00	00	00	00	00	00	00	00	00	00
1												00
2												00
3												00
4												00
5												00
6												00
	00	00	00	00	00	00	00	00	00	00	00	00
1												00
2												00

												000
	7 000 , 908 6470 0	000	000	527,3 1963 788	4 000 , 615 5679 3	000	2949 91,89 1.50	000	1,121 , 072 6888 3	6 900 , 581 6697 3		2008 3,530 , 112 87

	2021											
	6 999 , 788 1860 0	000	000	527,4 4922 656	2 308 , 197 4373 8	000	8073 5 015 .01	000	733,0 67,79 773	5 081 , 689 5866 9		15 67 5,917 , 259 37
												000
												000
												000
	6 999 , 788 1860 0	000	000	527,4 4922 656	2 308 , 197 4373 8	000	8073 5 015 .01	000	733,0 67,79 773	5 081 , 689 5866 9		15 67 5,917 , 259 37
“	5071 7,291 .00	000	000	- 91,20 058	7769 52,27 897	000	82,21 6,629 .66	000	2520 98,70 888	1,494 , 951 8803 3		2 666 , 80 5882 6
”							82,21 6,629 .66			2,530 , 987 0887 9		2 608 , 153 7184 5
	5071	000	000	-	7769	000	000	000	000	000		82,5

	7,291 .00			91,20 058	52,27 897							78,36 939
1	50,70 8,482 .00				535,7 44,31 719							536,4 52,79 919
2	8,809 .00			- 91,20 058	507,2 5301							424,8 61,43
3					210,7 00,70 877							210,7 00,70 877
4												000
	000	000	000	000	000	000	000	000	252,0 93,70 888	- 1,025 ,985 1984 6		- 73,8 91,48 958
1									252,0 93,70 888	- 252,0 93,70 888		000
2										- 73,8 91,48 958		- 73,8 91,48 958
3												000
	000	000	000	000	000	000	000	000	000	000	000	000
1												000

2												00
3												00
4												00
5												00
6												00
	00	00	00	00	00	00	00	00	00	00	00	00
1												00
2												00
												00
	7,050,455,470.0	000	000	527,358,025.98	3,080,149,716.35	000	162,951,614.67	000	985,161,506.61	6,536,651,487.02		18,332,757,857.63

“ ” “ ” 2009 2

“ ”

91440800760182233Q 2010 9

2022 12 31

7,089,908,647.00

7,089,908,647.00

A 2

313

2023 4 27

“ ”

“ ”

1

“ ”

15 —

2

12

1

2022 12 31

2022

2

1 1 12 31

2

3

4

7

1

2

3

4

5

“ 19 ”

8

9

1

1

2

“ ”

10

1

1

2

3

2

1

2

3

4

5

6

3

1

2

1

2

4

5

6

12

30

14 — (2017)

11

10' "

12

10' "

13

10' "

14

1

2

3

4

5

15

1

2

10

16

•
•
•

1
2

17

1
2

18

10

19

1

2

1

2

3

1

2

”

“

3

20

21

1

1

2

2

		20 30 43	0 1 10	2 35 5
		3 15	1 10	6 33
		5 10	10	9 18
		3 5	1 10	18 33
		3 10	10	9 30
		3 5	1 10	18 33
		3 10	1 10	10 33
		3 15	1 10	6 33

3

4

36 ”

22

23

1

2

1

2

3

3

3

4

21

38' "

25

1

1

1

2

2

	3 10			
	50			
	10			
	10			

3

2

1

2

(1)

(2)

(3)

(4)

(5)

3

26'

"

26

27

28

29

1

2

1

3

4

32

1

2

33

1

.

•
•

•
•
•
•
•
•
2

1

2

31

1

2

OK

2 1

1

2

35

/

()

()

•

•

()

•

•

33

1

3

2

3

3

1

1

“

”

2

3

12

4

5

2

1

2

“ ”

“ ”

3

3

“ ”

1

“ ”

2

“ 2

”

“ 10 ”

37

33

39

- 1
- 2
- 3

40

1



2021	12	30	15	1	2023	4	27	2
>	<							
2022	11	30	16					
>	<				2023			

1 15 2021 12 30 15 2021 35 “ 15 ”

15 2022 1 1

15 “ ” 2022 1 1 2022 1 1

2 16 2022 11 30 16 2022 31 “ 16 ”

16

2022 1 1

2022 1 1

2022 1 1

16

2022 1 1

2022 1 1

2022 1 1

16

18 —

2023 1 1

2022

2

41

1

		13% 9% 6% 5% 3% 0%
		7% 5%
		25% 20% 19% 17% 16.5% 15% 10% 0%

	3%	3%
	2%	2%

	15
	15
()	15
	15
	15
	15
	15
	15
	15
	15
	15
	15
	15
	15
	15
	15
	15
	15
	15
	15
	15
	15
	15
	15
	1
	165
	20
ICF LANOLINIETI	1
()	1
	1
ILSHRE ICT	2
	1
	1
	1
	20
	25
	25
Ilshre ICT, inc	3
	19
Suk Kunststofftechnik GmbH	15
Korea Ilshre ICT Co, Ltd	4
	0
)	10
(0
Gaseteck Singapore PTE LTD,	17
	15
	15
	15
	15
	15
	165

Tina Interconnect Investment Limited	16 5
	16 5
	16 5
	16 5
	16 5
	16 5
	16 5
	16 5
	16 5
	16 5
	25

2**1 2021 12 23**

12		“	”	2021	12	20	
							GR2024400561
		2022		15%			
13		“	”	2020	12	1	
							GR20208500014
		2022		15%			
14		“	”	2021	11	3	
							GR2021380085
		2022		15%			
15		“	”	2021	11	3	
							GR2021380085
		2022		15%			
16		“	”	2021	11	30	
							GR20213800670
		2022		15%			
17		“	”	2021	12	15	
							GR20215100850
		2022		15%			
18		“	”	2022	12	26	
							GR20221300272
		2022		15%			
19		“	”	2022	12	12	
							GR20224100832
		2022		15%			
20		“	”	2022	12	22	
							GR202241014085
		2022		15%			
21		“	”	2020	12	2	
							GR202082002892
		2022		15%			
22		“	”	2020	12	1	
							GR202083001987
		2022		15%			
23		“	”	2020	12	11	
							GR20204420100
		2022		15%			
24		“	”	2021	1	1	
							2020 12 31
	15%						
		2022		15%			
25		“	”	2021	9	18	
							GR20213100975
		2022		15%			

26				“	”	2014	10	10		15/2014/TT/BIC
6						2	4			E 2018 2 28
	619/CF/TH			E		2	4	2022		10%
T /U	2020 11 23					655/CI/CI-TH			T	U 2 4
	2022		0%							
27				“	”	2007	6	11		85/2007/Q-TĐ
14										, 15
	10%					4		9		50% 2020
7 1		2417/CF/TH						2022		0%
28				“	”	2014	10	10		15/2014/TT/BIC
6						2	4			2020 10 13
	555/CF/TH					2022				10%
29						2021	12	20		
						GR2021400534				
	2022		15%							
30						2021	12	23		
						GR2021420244				
	2022		15%							
31						2022	12	19		
						GR2022400184				
	2022		15%							
32						2022	12	26		
						GR2022340833				
	2022		15%							

3

1

() IC FIANOLINIHQH

2 IUSHRE ICT

1

80 80 15% 23.2%
10.3%

3 Iushre ICT, inc(

	21%
	88%

4 Krea Iushre ICT Co, Ltd

2	10%	10%
2 ~200	20%	
200 ~3,000	22%	
300	25%	

1

	1,236,533.98	323,716.04
	17,311,181,875.58	8,921,213,012.04
	2,054,791,011.90	5,283,081,458.35
	19,367,209,441.41	14,204,618,186.43
	3,147,686,588.47	2,906,518,266.72
	2,054,791,011.90	5,283,081,458.35

	1,045,942,343.92	3,080,883,997.37
	713,933,913.76	5,079,240.43
	67,218,494.08	2,515,972.33
	227,696,260.14	2,194,602,248.22
	2,054,791,011.90	5,283,081,458.35

2

	1,353,266,499.91	2,107,118,105.04

	27,089,619.45	115,918,613.05
	1,336,236,850.46	1,991,199,461.99
	1,353,266,499.91	2,107,118,105.04

3**1**

	853,732,545.27	137,325,482.78
	96,014,475.42	170,511,151.86
	919,767,040.69	307,836,634.64

	3 217 78	297 668 79				300 916 57
	3 217 78	297 668 79				300 916 57

3

	469 338 331 89
	469 338 331 89

4

	1 028 289 812 79
	1 028 289 812 79

5

--	--

6

--	--

--	--	--	--	--	--

4

1

	35,692,410.70	0.14%	35,692,410.70	100.00%		39,549,791.95	0.12%	39,549,791.95	100.00%
	35,692,410.70	0.14%	35,692,410.70	100.00%		39,549,791.95	0.12%	39,549,791.95	100.00%
	26,147,798,530.96	99.86%	104,488,671.77	0.40%	26,083,354,869.19	31,677,413,509.78	99.88%	54,227,568.53	0.17%
	26,147,798,530.96	99.86%	104,488,671.77	0.40%	26,083,354,869.19	31,677,413,509.78	99.88%	54,227,568.53	0.17%
	26,183,465,941.66	100.00%	140,131,082.47		26,083,354,869.19	31,716,968,301.73	100.00%	98,777,355.48	

35,692,410.70

1		30,988,680.56		30,988,680.56	100.00%
2		4,357,165.01		4,357,165.01	100.00%
3		241,408.36		241,408.36	100.00%
4		95,161.77		95,161.77	100.00%
		35,692,410.70		35,692,410.70	

104,488,671.77

		26,147,798,530.96		104,488,671.77	0.40%
		26,147,798,530.96		104,488,671.77	

			%
		25,389,060,285.15	12,694,080.37
			0.05
1	60	587,181,192.45	29,359,059.62
			5.00
61	120	141,687,067.06	42,506,120.12
			30.00
121	180	5,157,468.31	2,062,987.32
			4.00
181	365	11,516,617.40	5,758,308.70
			5.00
1	2	11,327,849.47	10,195,064.52
			90.00
2		1,863,051.12	1,863,051.12
			100.00
		26,147,793,530.96	104,438,671.77

1	1		26,147,793,530.96
			25,389,060,285.15
1	60		587,181,192.45
61	120		141,687,067.06
121	180		5,157,468.31
181	365		11,516,617.40
1	2		11,327,849.47
2	3		2,104,380.00
3			30,933,670.00
5			104,438,671.77

3

	4 289 301 72

--	--	--	--	--	--

4

1	9 287 704 722 79	35 47%	4 683 852 36
2	2 427 883 504 75	9 27%	1 213 981 75
3	1 689 722 807 75	6 45%	844 866 40
4	1 688 551 494 86	6 45%	844 275 75
5	1 291 291 129 77	4 98%	65 665 56
	16 385 183 689 92	62 57%	

5

6

2022

16 404 464 657 36

2022 12 31

310 709 989 32

5

--	--	--

☑

6**1**

1	58 774 779 61	98 67%	402 980 282 50	99 25%
1 2	5 980 449 98	1 01%	2 236 128 67	0 57%
2 3	1 250 000 12	0 21%	531 677 00	0 13%
3	622 565 54	0 11%	208 404 44	0 05%
	586 574 865 23		406 016 492 61	

1**2**

		(%)
1	58,434,910.71	9.96
2	56,463,991.40	9.63
3	50,840,677.25	8.67
4	35,951,555.09	6.13
5	30,424,519.77	5.19
	232,115,654.22	39.58

7

	431 123 451 91	588 456 702 88
	431 123 451 91	588 456 702 88

1**1**

--	--	--

2

--	--	--	--	--

3

2

1

()		
-----	--	--

2

1

()				
-----	--	--	--	--

3

3

1

	1,617,513.92	731,313.00
	99,980,983.45	137,059,171.76
	143,831,836.92	187,123,561.48
	32,488,722.87	56,222,486.98
	66,582.77	1,727,989.28
		59,200,000.00
	158,480,656.80	160,733,783.92
	436,456,216.73	602,788,259.37

2

	12	()	()	
2022 1 1	4 341,566 49			4 341,566 49
2022 1 1				
	94,665 43			94,665 43
	49,562 90			49,562 90
2022 12 31	5 332,794 82			5 332,794 82

1 1		435,419,059 56
		413,437,541 79
1 60		19,869,688 91
61 120		562,100 70
121 180		449,021 36
181 365		1,100,706 80
1 2		425,049 70
2 3		140,430 00
3		471,717 47
3 4		471,717 47
		436,456,246 73

3

	4 341,566 49	94,665 43			49,562 90
	4 341,566 49	94,665 43			49,562 90

--	--	--

4



8

1



3

4

9

	2,019,719,088.95	2,019,189,830.82
	69,527,987.14	108,461,087.04
	107,450,138.98	
	507,429.07	3,404,982.87
	2,197,204,594.09	2,161,055,840.73

10

	1,630,000.00		1,630,000.00	1,408,057.08	1,408,057.08
	0.00		0.00	3.33	3.33
	119,251,540.45		119,251,540.45	61,222,123.30	61,222,123.30
	1,739,251,540.45		1,739,251,540.45	1,469,279.20	1,469,279.20
				6.68	6.68

--	--	--	--	--	--	--	--

	12	()	()
2022 1 1			

11

106 22
0 235
27

23 777
, 76 1
2

2, 113
184 27

-
106 30
3 33

--	--	--	--	--	--	--

16 133 77

1	15 166 788 61			15 166 788 61
2	11 985 012 32			11 985 012 32
1	5 724 833 85			5 724 833 85
2	6 260 138 47			6 260 138 47
3	13 392 233 30			13 392 233 30
1	13 348 080 97			13 348 080 97
2	44 152 33			44 152 33
4	13 759 567 68			13 759 567 68
1				
2				
1				
3				
1				
2				
4				
1	74 555 617 04	18 216 788 02		92 772 410 06
2	40 533 555 23	18 427 155 49		59 000 680 72

2**15**

	44 046 022 708 69	34 113 259 322 43
	44 046 022 708 69	34 113 259 322 43

1

1	11,086 84,984 4	34,794 311,35	23,144,2 38,929,3 3	216,007 405,03	2,488,17 2,487,02	67,142,4 43,48	6,261,28 0,394,74	3,844,86 5,467,78	47,335,1 86,327,1 7
2	2,436,01 7,579,51	86,310,8 42,09	10,660,5 51,317,5 7	171,167 283,23	1,140,90 4,766,33	32,614,6 0,021	3,279,61 9,106,46	2,485,67 4,154,16	20,302,8 89,619,5 6
1	411,785 423,96	46,030,3 82,01	7,208,85 8,986,26	88,528,1 83,33	1,056,87 1,683,99	13,614,4 70,39	2,588,74 7,985,34	2,241,15 8,235,09	13,660,5 85,260,3 7
2	1,329,86 3,168,01	25,573,1 27,73	2,352,12 0,013,40	94,816,6 4	56,279,6 96,58	3,767,49 3,28	508,318 942,55	194,610 014,01	4,465,68 7,302,20
3	515,989 374,34	9,994,64 7,50	817,331 790,68	81,461,7 82,89	27,426,5 94,88	14,707,8 33,45	43,718,1 42,50	44,999,8 15,62	1,555,63 9,981,86
4	178,399 613,20	4,722,68 4,85	282,210 577,23	1,082,47 0,37	326,810 88	524,808 09	138,804 086,07	14,876,0 89,44	620,977 105,13
3	121,027 538,37	52,181,2 09,23	1,788,15 1,100,39	9,029,69 3,03	618,873 017,35	5,029,58 1,87	352,121 457,60	442,576 139,14	3,358,98 9,736,98
1	20,652,3 73,76	51,624,1 33,83	989,041 255,27	8,831,54 9,28	62,382,1 98,10	4,888,34 5,67	201,477 388,25	341,536 657,85	1,680,46 8,917,01
2	35,271,4 4	388,705 08	8,089,29 8,53			67,363,9 8	929,797 07		9,470,41 6,10
3	100,339 888,17	158,370 32	811,070 506,59	198,143 75	556,490 819,25	68,882,2 2	149,714 297,28	101,009 481,29	1,719,05 0,418,87
4	13,388,6 74,979,5 8	318,923 944,21	32,016,6 39,146,5 1	378,144 995,23	2,930,20 4,186,00	94,727,4 61,82	9,188,80 8,013,60	5,897,96 3,482,80	64,279,0 86,239,7 5
1	1,732,61 3,980,84	116,874 08886	6,448,63 0,701,91	85,500,2 "06,37	810,014 4 "	~ í	4 ‰"	š	

2	1,837,06	142,608 42	1,735,93 178			41,511 7	120,391 21		2,065,27 964
3	51,085,5 5341	1,188,22 577	176,866 16134	178,688 60	229,525 70834	59,937,6 8	26,521,0 0404	42,228,9 6123	527,684 24341
4	2,364,41 5,146,98	162,894 22017	10,132,1 27,688,7 8	174,681, 01513	1,016,61 2,736,76	51,222,5 6418	3,589,01 4,319,36	2,259,73 0,286,23	19,707,7 57,927,5 4
1	63,256,9 2355	1,806,68 132	249,275 4047	41,808,0 3	2,465,95 227	42,534,8 7	14,415,4 2902	22,780,8 1465	354,115 59418
2	132,621 02	89,271,9 2	174,805 54385	260,123 10	13,783,9 6728	4,981,62	15,818,2 8395	28,865,4 2829	233,740 171,08
1	132,621 02	67,240,6 8	174,672, 969,57	260,123 10	13,783,9 6728	4,981,62	15,818,2 8395	28,865,3 5971	233,565 46698
2									
3		22,081,2 4	132,574 28						154,605 52
4								68,58	68,58
3	132,621 02	34,555,9 9	76,584,9 4504	42,078,3 2	6,103,42 504	4,981,62	4,142,22 066	8,505,34 900	95,550,1 5669
1	132,621 02	34,555,9 9	76,584,5 2362	41,682,8 9	6,103,42 504	4,981,62	4,141,95 088	8,505,34 900	95,549,0 7001
2									
3			421,42	355,43			269,83		1,086,68
4	63,256,9 2355	1,861,36 725	347,486 0928	259,852 81	10,156,4 9451	42,534,8 7	26,091,4 9231	43,140,8 9894	422,305 60852
1	10,986,0 02,909,1 0	184,168, 36679	21,567,0 15,484, 5	208,194, 12729	1,908,40 4,954,73	43,422,3 6277	5,588,70 2,231,98	3,585,09 2,302,68	44,086,0 22,708,6 9
2	9,252,81 4,084,05	196,112, 88637	16,446,3 32,776,9 5	130,465, 39068	1,555,66 1,534,29	31,727,8 0446	3,970,52 8,183,35	2,489,61 6,782,33	34,113,2 59,322,4 3

2

3

--	--

4

	8 185 323 29	1
	489 535 738 09	
	123 622 054 82	
	1 088 280 85	
	354 867 365 95	
AB	53 619 491 96	
	665 220 620 61	
	41 587 910 29	
	79 313 054 07	

1**5**

--	--	--

13

	2 665 377 791 32	3 665 336 499 02
	2 665 377 791 32	3 665 336 499 02

1

	1 757 877 91 9 76		1 757 877 91 9 76	2 131 800 60 0 48
	680 505 432 98		680 505 432 98	1 346 553 13 4 57

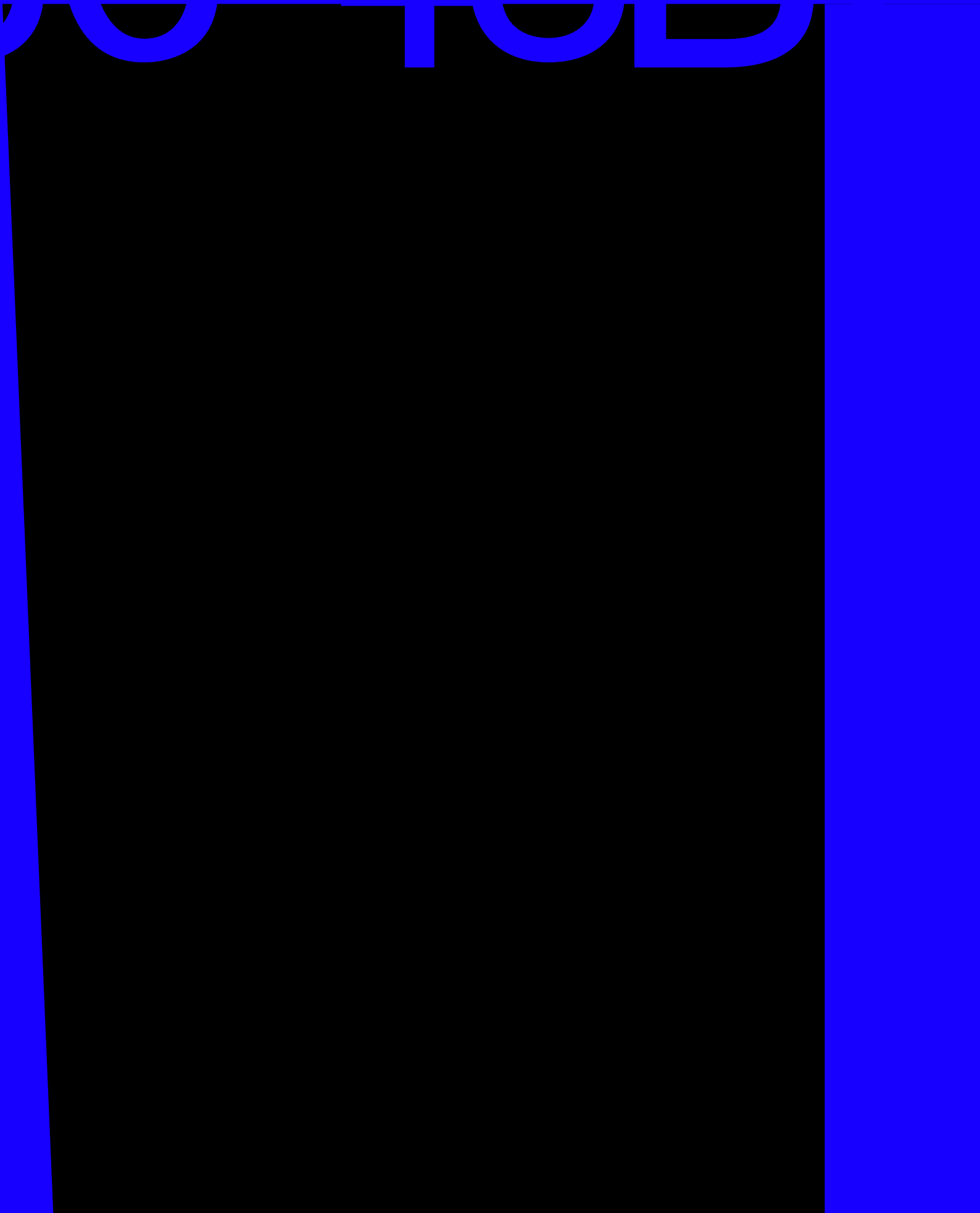

	12,333,269,766,27	2,586,061,524,39	2,541,592,300,63	3,122,128,074,78	3,114,842,48	2,002,410,907,76					

3

--	--	--

17

1	521,882,255,91	11,555,153,95	142,024,88	533,579,434,74
2	857,555,147,72	2,609,600,64		860,164,748,36
1	576,970,666,35	2,609,600,64		579,580,266,99
2	273,756,264,72			273,756,264,72
3	6,828,246,65			6,828,246,65
3	218,421,289,59	5,209,809,28	1,789,19	223,632,888,06
1	217,155,543,70	5,209,809,28		222,365,352,98
2				
3	1,265,745,89		1,789,19	1,267,535,08
4	1,161,016,114,04	8,954,95,31	140,235,69	1,170,111,295,04
1	101,782,094,18	6,761,167,10	44,681,18	108,567,892,46
2	208,502,331,85	6,310,717,34	40,944,00	209,853,988,19
1	162,514,804,50	6,310,717,34	40,944,00	168,869,465,84
2	33,876,788,97			33,876,788,97
3	7,110,728,38			7,110,728,38
3	85,111,925,23	4,908,888,86	44,681,18	90,065,375,27
1	84,929,266,82	4,908,888,86		89,838,155,68
2				
3	182,658,41		44,681,18	227,339,59
4	220,152,500,80	8,168,055,58	40,944,00	228,360,499,38
1				
2				
1				

3				
1				
4				
1	90 883 613 24	78 829 73	99 321 69	91, 719 814 66
2	40 120 161 73	4 78 986 85	97 388 70	425 011, 542 28

3	14 827 771 6 6	30 823 247 3 1		3 022 377 74	132 213 98	48 805 610 6 9
4	1 125 327 76		1 165 005 32	163 333 15	11 41	2 453 677 64
3	9 825 76	1 683 39	15 644 782 7 0	17 788 731 9 0	78 080 78	33 503 084 5 3
1			15 401 126 5 6	17 400 289 0 5		32 801 415 6 1
2				366 655 17		366 655 17
3	9 825 76	1 683 39	243 666 14	1 787 68	78 080 78	334 988 75
4	25 065 224 75	32 275 155 7 0	42 988 312 9 6	183 727 555 49	17 356 965 7 0	511 433 224 60
1						
2						
1						
3						
1						
4						
1	2 198 386 73 3 54	162 088 721 97	51 484 910 4 2	192 685 719 10	91 074 988 6 4	2 685 684 05 3 67
2	1 876 657 97 8 22	4 706 552 06	70 231 534 1 8	169 628 292 11	101 760 672 74	2 222 965 02 9 31

0 00%

2

N M	228 405 786 61	

19

1

	42 325 745 8 5				42 325 745 8 5
	326 682 429 21				326 682 429 21
	9 531 322 61				9 531 322 61
	53 174 339 3 1				53 174 339 3 1
	17 717 209 2 9				17 717 209 2 9
	1 730 318 45				1 730 318 45
	26 656 146 6 9				26 656 146 6 9
	4 582 880 91				4 582 880 91
Suk kunststoffe chrik GmbH	9 552 891 63				9 552 891 63
	8 570 588 06				8 570 588 06
	6 575 713 14				6 575 713 14
	454 304 97				454 304 97
	8 303 254 98				8 303 254 98
	441 555 98				441 555 98
	814 784 800 96				814 784 800 96
	804 455 51				804 455 51
Gldgt Hldng(Gym a)	41 765 582 4 1				41 765 582 4 1
	9 972 872 88				9 972 872 88
		175 669 057 02			175 669 057 02
		157 013 624 50			157 013 624 50
	1 433 669 50 5 82	332 682 681 52			1 766 342 18 7 34

2

	8 570 588 06					8 570 588 06
	91 63					9 52 891 63
						454 301 97
						17 717 209 29
						36 294 986 95

0 47%

00K 2i ö0 _J 9L€ œ p 8 œ (**55%02%** (**99** **17 7%200%** **10 4%**

	547,139,157.01	83,055,832.59	357,420,408.97	65,112,209.21
	4,720,193,354.02	720,299,236.63	3,434,269,746.61	544,802,910.66
	33,377,229.80	6,654,459.6	65,447,863.20	13,089,572.55
	1,801,332.50	330,270.50		
	4,402,578.27	660,386.74	3,333,924.14	676,806.65
	26,537,015.00	3,983,032.25		
	632,820,537.44	100,039,613.41	489,494,332.59	87,213,332.00
	632,032,254.71	103,660,230.06	311,751,257.21	75,531,955.67
	162,109,310.74	40,527,327.69		
	11,834,332.33	1,822,697.69	15,546,530.82	2,009,023.77
	144,539,697.93	21,665,454.69	184,394,974.62	39,551,961.21
	7,534,481,025.31	1,208,532,281.01	5,196,287,956.62	891,215,468.53

2

	1,063,081,733.74	155,332,276.63	909,123,653.76	171,173,301.23
	317,049,281.20	52,057,332.63	191,880,689.53	23,783,603.43
		1,622.69	6,007,902,532.36	
	(-	9 1	4 " 6

	44 276 885 50	
	44 318 321 50	4, 436 00

4 8 5 " "

			i 36 5 9 5
,05	36818331830	515 054 217 52	ú 250 509 100 98

1 / °

	2 057 292 973 63	19 887 089 854 47	19 602 318 684 83	2 342 044 143 27
	42 412 389 70	1 086 794 288 00	1 103 175 588 49	26 081 119 21
	211 018 46	45 684 473 12	45 784 991 58	60 500 00
	2 089 916 381 79	21 019 488 680 59	20 751 279 239 90	2 388 135 782 48

2

1	2 011 446 943 53	18 001 615 401 71	17 709 719 984 35	2 308 342 360 89
2	1 061 972 00	112 391 361 90	106 988 101 70	6 515 232 20
3	34 091 365 81	521 891 663 23	534 837 322 90	21 145 736 14
	28 709 688 30	447 054 108 38	456 900 466 05	18 868 285 68
	2 685 942 92	35 789 002 12	37 072 778 73	1 332 166 31
	2 745 784 59	39 068 557 73	40 864 078 12	950 274 20
4	5 723 988 80	289 408 289 69	300 106 086 40	5 086 232 09
5	1 430 081 74	20 908 576 88	19 333 264 16	3 005 344 46
6	3 538 671 75	980 854 541 06	981 388 975 32	3 009 237 49
	2 057 292 973 63	19 887 089 854 47	19 602 318 684 83	2 342 044 143 27

3

1	41 084 737 10	1 054 902 480 73	1 070 684 046 98	25 313 173 90
2	1 317 662 60	31 891 812 27	32 491 519 56	717 945 31
	42 412 389 70	1 086 794 288 00	1 103 175 588 49	26 081 119 21

29

		178 582 778 85	91 182 205 54
		357 553 487 54	289 614 289 13
		60 744 261 97	76 622 641 75
		54 221 444 33	29 252 309 25
		26 988 508 04	

	21,777,325.55	11,080,231.72
	2,338,741.28	4,341,775.20
	48,783,488.15	10,097,139.66
	49,582,574.67	50,292,555.43
	8,171,415.10	13,366,081.65
	841,355,173.92	616,089,596.28

30

	15,089,486.78	
	457,790,709.70	382,391,106.17
	472,880,196.48	382,391,106.17

1

--	--	--

--	--	--

2

	15,089,486.78	
	15,089,486.78	

1**3****1**

1	437,302,680.87	345,015,789.15
1-2	3,828,361.57	17,196,688.52
2-3	11,160,508.01	14,409,891.93
3	5,499,214.25	5,788,776.57
	457,790,709.70	382,391,106.17

2 1

--	--	--

31

	828,839,225.82	157,786,510.24
	224,130,860.43	
	179,282,344.89	112,288,089.92
	1,232,252,431.14	270,079,590.16

32

	3,810,115,088.49	1,607,088,444.45
	38,288,770.18	21,715,597.38
		1,971,219,540.97
	68,866,600.31	18,605,880.19
	9,766,686.26	4,813,599.88
	3,957,087,125.24	3,623,423,072.87

		2021/1 0/22	20	800.00	804.73				804.73		
				0.000	3.333				3.333		
				00	34				34		
		2021/1 1/17	90	400.00	401.26				401.26		
				0.000	5.000				5.000		
				00	00				00		
		2021/1 1/25	90	400.00	401.04				401.04		
				0.000	0.111				0.111		
				00	11				11		
		2022/4 /24	178	800.00		800.00	10,363		800.36		
				0.000		0.000	,555.5		3,555		
				00		00	6		56		
		2022/5 /25	180	500.00		500.00	5,500		505.50		
				0.000		0.000	000.00		0.000		
				00		00			00		
		2022/5 /30	178	500.00		500.00	5,315		505.31		
				0.000		0.000	277.78		5,277.		
				00		00			78		

3 000			3 000	2,581
, 000	2030'		, 000	, 553
0000	11/3	6	0000	0662
0			0	5

75

1, 207, 768 79

		527,358 0 25 98				38,388 10		527,319 6 37 88
		527,358 0 25 98				38,388 10		527,319 6 37 88

2020 2

19

2020 217

30,000

6

30,000

2020 11 3

“ ”

“ 128136”

41

		2,341,705,299 21	1,080,987,729 91	3,422,693,029 12
		37,989,982 46	43,288,787 62	229,983,832 62
		2,719,695,281 67	1,524,276,517 53	3,652,636,861 74

- 1,080,987,729 91 517,208,087 96
621,344,987 46 213,482 68 - 57,773,698 14
- 43,288,787 62

42

		163,165 8 41 25	154,880 3 11 90			23,301,22 0 08	131,579 0 91 87	294,744 9 33 12
		163,165 8 41 25	154,880 3 11 90			23,301,22 0 08	131,579 0 91 87	294,744 9 33 12
		- 198,967,3	516,330 6 67 60			555,680 6 95 67	- 39,350,02	355,713 3 83 13

	12 54					8 07	
	198 967 3 12 54	516 330 6 67 60				555 680 6 95 67	39 350 02 8 07
	35 801 47 1 29	671 210 9 79 50			23 301 22 0 08	687 259 7 87 54	39 350 02 8 07
							356 713 3 83 13
							651 453 3 16 25

43

	1 018 781 75	5 435 489 87	4 359 375 01	2 091 879 61
	1 018 781 75	5 435 489 87	4 359 375 01	2 091 879 61

44

	985 161 506 61	135 911 192 22	1 121 072 688 83
	985 161 506 61	135 911 192 22	1 121 072 688 83

45

	24 010 637 144 00	17 986 149 257 73
	24 010 637 144 00	17 986 149 257 73
	9 163 104 889 54	7 070 520 386 57
	135 911 192 22	252 088 708 88
	779 270 547 26	773 881 489 58
	143 976 81	47 301 81
	32 288 416 277 22	24 010 637 144 00

1)			0 00
2)		0 00	
3)		0 00	
4)			0 00
5)	0 00		

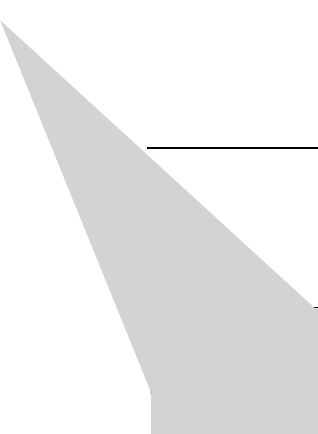

n				
		M		

	831,388,139.60	789,908,168.80
--	-----------------------	-----------------------

49

	2,752,665,462.67	2,010,701,402.50
	780,606,889.02	666,539,244.20
	613,936,759.41	308,188,844.16
	194,254,086.88	187,814,810.66
	182,254,970.23	108,842,977.48
	70,936,413.34	59,194,407.97
	65,448,985.07	54,750,988.28
	39,010,434.62	29,058,122.92
	376,604,074.11	336,817,985.33
	5,075,668,085.35	3,741,908,788.50

50

	4,296,689,104.43	3,240,607,082.66
	1,659,569,732.34	1,372,424,795.60
	894,088,153.77	553,276,292.48
	564,831,528.23	508,901,794.70
	341,779,541.87	380,055,319.98
	225,535,394.86	119,081,894.75
	132,921,844.25	81,400,086.54
	64,081,121.07	61,161,176.98
	35,267,611.83	31,528,985.33
	3,153,481.73	2,078,437.06
	229,051,431.83	286,834,556.71
	8,447,088,946.21	6,642,300,402.74

51

	1,088,070,641.24	656,411,767.86
	44,537,265.44	30,548,145.32
	504,344,274.59	361,773,700.27
	337,513,015.17	225,950,789.85
	11,481,756.95	34,077,016.61
	882,721,138.77	554,665,874.05

52

		432,884,582.96
		95,287,694.56
		117,708,573.64
		85,618,103.23
		76,001,699.27
		6,807,292.00
		23,714,082.26
		1,177,400.00
		543,594.60
		13,774,142.85
		853,542,165.37

53

		29,737,321.95
		581,347.34
		706,688,280.62
		583,884.90
		15,975,338.43
		40,156,146.02
		- 171,521,013.80
		5,003,985.01
		98,278,800.77
		689,386,619.74

54

		13,625,720.11
		- 115,737,751.66
		13,625,720.11
		- 115,737,751.66
		13,625,720.11
		- 115,737,751.66

	- 91,65 43	- 2 016 557 86
	- 297,68 79	- 3 247 78
	- 45 942 581 71	- 24 825 609 05
	- 47 181,98 98	- 26 825 501 69

56

	- 613 236 631 12	- 158 892 591 11
	- 233 585 466 98	- 3 897 744 01
	- 816 822 131 05	- 162 790 335 12

57

	44 833 501 83	- 45 249 988 44
	- 10 551 92	- 16 591 21
	3 108 576 72	

58

	16 376 980 09	1 809 909 33	16 376 980 09
	5 538 085 76	1 339 094 50	5 538 085 76
		622 245 83	
	12 397 333 89	17 274 286 91	12 397 333 89
	34 312 299 74	21 086 536 60	34 312 299 74

								/
--	--	--	--	--	--	--	--	---

59

	1 279 333 00	1 573 407 5	1 279 333 00
--	--------------	-------------	--------------

	13 071 781 99	19 504 908 68	13 071 781 99
	6 424 974 87	17 481 196 86	6 424 974 87
	10 029 281 47	7 112 837 76	10 029 281 47
	30 805 374 33	45 622 434 05	30 805 374 33

60**1**

	657 866 108 46	607 416 066 01
	9 452 066 88	- 285 177 422 37
	667 318 205 34	322 238 643 64

2

		11 157 994 981 30
/		1 673 689 247 65
		- 77 877 002 82
		9 002 683 75
		- 33 677 472 97
		18 127 989 80
		- 137 784 091 60
		199 368 193 99
/		19 976 797 47
		- 832 780 788 26
		- 158 078 372 20
		- 6 613 441 45
		- 6 045 588 02
		667 318 205 34

61**42****62****1**

--	--	--

	729 617 415 38	941 612 661 44
	30 878 989 74	83 010 927 51
	504 344 274 59	361 773 700 27
	28 383 594 53	19 489 157 07
	1 388 046 955 47	1 240 625 072 70
	2 684 301 179 71	2 646 521 521 99

2

	263 980 838 26	272 687 431 13
	1 414 021 613 64	836 627 173 21
	984 376 384 20	983 858 805 26
	17 733 589 34	9 538 608 31
	1 234 344 017 35	239 332 761 28
	11 481 756 95	34 077 016 62
	1 000 000 000 00	
		14 883 861 59
	4 925 868 229 74	2 391 005 655 40

3

		4 665 590 361 12
	715 017 358 71	
	30 000 000 00	
	745 017 358 71	4 665 590 361 12

4

	427 650 270 00	
		371 929 911 39
		30 000 000 00
	385 253 59	
		1 208 914 50
	428 065 523 59	408 138 825 89

5

--	--	--

	6 600 000 000 00	3 799 202 739 72
		228 949 500 00
	921 511 778 98	671 813 299 36
	5 980 986 25	5 965 066 90
	7 527 472 775 23	4 705 980 585 98

6

	4 400 000 000 00	2 700 000 000 00
	1 953 239 500 00	
	921 511 778 98	671 813 299 36
	700 123 688 63	
	159 082 113 35	82 340 708 73
	4 184 668 23	7 388 317 66
	8 138 121 749 19	3 461 522 325 75

6B**1**

1		
	10 490 676 778 96	7 840 610 306 19
	894 004 069 98	189 665 839 81
	7 233 705 555 39	4 822 202 794 73
	168 866 435 84	105 949 651 47
	170 869 522 76	119 810 187 02
	395 513 128 13	246 084 358 16
“ ”	- 47 981 529 63	45 266 592 65
“ ”	7 533 749 23	18 165 814 18
“ ”	- 13 625 720 11	115 737 751 66
“ ”	1 088 070 641 24	656 411 767 86
“ ”	- 998 278 358 77	- 689 386 649 74
“ ”	- 316 866 043 97	- 365 936 468 23
	326 646 081 08	306 000 254 91

“ ”		
“ ”		

Suk Hastic		180,111.14
		555,364.73
Suk Hastic		555,364.73
		- 385,253.59

4

	17,312,418,429.51	8,921,536,728.08
	1,236,533.98	323,716.04
	17,311,181,895.53	8,921,213,012.04
	17,312,418,429.51	8,921,536,728.08

64

	2,054,791,011.90	
	40,338,331.89	
	1,586,452,680.01	
	547,767,902.77	
	1,049,804,176.80	
	5,781,93,543.70	
	60,000,000.00	
	11,560,070,986.31	

65

1

			8,024,728,166.97
	1,001,337,256.38	6,9816	6,973,913,455.75
	5,213,545.53	7,4229	38,689,627.11
	48,187,532.88	0,8883	43,044,455.36

	171,810,767.41	0.0524	8,995,668.16
	3,532,599,483.00	0.2273	802,959,857.94
	336,245,097,225.04	0.0008	99,360,426.23
	2,082,258,022.81	0.0055	11,224,161.06
	122,213.29	8.3941	1,025,870.57
	46,407,155.02	0.0842	40,108,954.31
	1,051,619.78	5.1831	5,450,650.48
			18,297,167,418.98
	2,542,999,657.96	6.9616	17,710,975,487.44
	113,457.84	7.4229	842,186.20
	301,587,575.46	0.8883	269,399,133.53
	19,813,065.05	0.0524	1,087,372.46
	1,257,678,913.51	0.2273	285,870,417.04
	98,200,997,533.45	0.0008	29,086,124.78
	82,689.62	0.0055	4,599.00
	250.00	8.3941	2,088.53
			1,119,481,616.38
	100,000,000.00	6.9616	686,460,000.00
	32,444,444.32	0.8883	28,981,618.78
	1,434,731,361.01	0.2273	326,114,439.04
	229,866,424,906.94	0.0008	67,925,528.56
			211,772,380.15
	10,416,412.04	6.9616	72,516,143.27
	1,300.00	7.4229	9,619.77
	4,302,163.03	0.8883	3,842,988.17
	14,481,256.16	0.0524	758,209.61
	577,333,102.24	0.2273	131,227,814.14
	6,981,163,045.69	0.0008	2,062,983.68
	95,137,680.86	0.0055	525,445.08
	1,015.00	8.3941	8,530.01
	9,322,627.94	0.0842	790,671.42
			2,254,776,236.08
	130,697,482.01	6.9616	910,255,683.21
	60,555,066.72	0.8883	54,100,957.15
	2,888,726,511.00	0.2273	656,607,535.95
	2,144,880,066,734.35	0.0008	663,812,059.72
			27,400,909,629.02
	3,629,662,314.25	6.9616	25,627,376,153.81
	1,199,889.73	7.4229	8,906,661.47
	125,576,008.58	0.8883	112,173,281.18
	109,545,506.13	0.0524	5,735,583.61
	2,888,816,223.58	0.2273	656,684,716.62
	3,310,089,960,322.25	0.0008	978,116,808.29
	140,552,120.22	0.0055	776,289.36
	2,009.00	8.3941	16,863.75
	132,730,588.38	0.0842	11,173,260.98
			300,430,511.81
	9,399,255.09	6.9616	65,462,051.99
	31,923,186.52	0.8883	28,516,024.82

	8 411,806 08	0 0521	410 425 31
	874 416 628 99	0 2273	198 754 899 77
	21,351,772,825 72	0 0008	6 309 418 87
	108 730 00	8 3941	912 912 32
	233 641 01	0 0812	24 718 70

2

66**1**

	65 455 636 97		175 058 201 59
	10 424 438 70		543 591 60
	194 187 224 32		194 187 224 32
	44 911 446 82		44 911 446 82
	120 151 750 10		120 151 750 10
	25 189 490 01		25 189 490 01
	5 870 199 99		5 870 199 99
	19 791 630 85		19 791 630 85
	82 000 00		82 000 00
	15 748 735 62		15 748 735 62

2**67**

1

1

	2022 03 25	900 157 4 40 00	70 92%		2022 03 25		4 623 757 , 734 84	151, 274 0 15 05
	2022 04 21	266 084 0 00 00	76 02%		2023 04 21		2, 446 984 , 556 96	- 5 881, 980 . 02

2

--		900 157 440 00	266 084 000 00
--			
--			
--			
--			
--			
--			- 10 622 26
		900 157 440 00	266 073 377 74
		724 488 382 98	109 059 733 24
/		175 669 057 02	157 013 624 50

“ ”

7 168%

3

--	--

	2,688,813,576.37	2,274,488,260.48	1,144,497,110.25	1,124,715,211.29
	183,285,688.90	183,285,688.90	25,792,868.85	25,792,868.85
	794,302,721.04	794,302,721.04	48,729,566.45	48,729,566.45

	100.00%		2022 03 25					

2

--	10 000 00
--	
--	
--	
--	

3

	9 984 313 60	
	9 984 313 60	
	9 984 313 60	
	9 984 313 60	

3

4

--	--	--	--	--	--	--	--	--	--	--	--	--	--

Suk				
Hast	180 1	100 0		
ic	11 14	0%	M	

	2022/4/20
)	2022/7/13
	2022/2/25
	2022/6/16
	2022/5/31
	2022/8/10
	2022/7/18
	2022/12/9
	2022/7/26
	2022/6/1
	2022/11/1
	2022/3/29

2022

6

1

1

				100 00%	
					100 00%
LushareICT ind					100 00%
					100 00%
IDS/REICT INTERNATIONAL LBV					100 00%
				100 00%	
					100 00%
					100 00%
IDS/REICT					80 00%
Korea LushareICT					100 00%

					70 95%	
					70 95%	
					100 00%	
ICF LANO LIMITED				100 00%		
					31 47%	
					12 59%	
Cyber Acoustics, INC(USA)					22 03%	
Gldgt Hldng Limited					12 59%	
					31 47%	
					9 22%	
					100 00%	
)					100 00%	
(100 00%	
				100 00%		
					100 00%	
					100 00%	
					100 00%	
					88 00%	
					100 00%	
					100 00%	
					100 00%	
					100 00%	
					90 00%	

(100 00%	
				100 00%		
					100 00%	
					100 00%	
					100 00%	
			■	■	51 00%	
					100 00%	
					100 00%	
					100 00%	
					100 00%	
					100 00%	
					100 00%	
					100 00%	
					100 00%	
					100 00%	
					100 00%	
					100 00%	
					0%	
					55 00%	

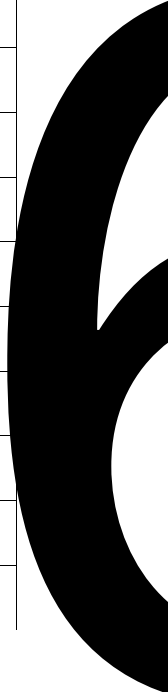
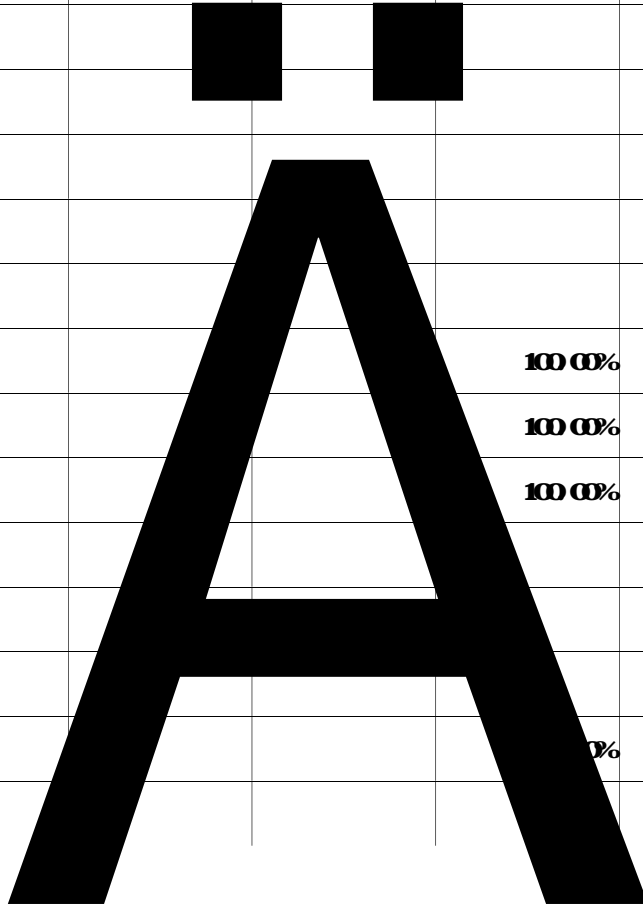

				100.00%		
					51.00%	
					51.00%	
					51.00%	
					100.00%	
				100.00%		
				70.00%		

) (

						68.42%
						68.00%
						90.00%
						90.00%
					100.00%	
(9.09%
)						100.00%
						9.09%
						9.14%
						9.09%
						9.14%
					100.00%	
						9.09%
						9.43%
					100.00%	
					100.00%	
					100.00%	
					49.75%	

					49.75%	
					49.75%	
					49.75%	
					49.75%	
					49.75%	
Gasetek Singapore PIE LTD,					49.75%	
()					49.75%	
					49.75%	
				100.00%		
				100.00%		
				100.00%		
				100.00%		
				100.00%		
				76.47%		

2

	45.00%	9 952 024 62		81 778 214 01
	30.00%	5 449 686 88		130 989 834 33
	49.00%	45 310 378 96		304 832 413 91

3 4000 ,2: 3 " Ê %4 o p 3 Á Ê " 3 " " 21 -

	8	5	3	0		1	0	8	8	0		4
	21,717,382,086,08	10,085,761,927,48	31,803,143,953,56	18,462,805,711,46	299,403,365,43	18,762,209,076,89	22,778,481,259,26	9,339,570,358,6	32,118,051,618,12	20,783,802,429,89	337,685,747,10	21,121,488,176,99
	4,227,063,889,34	1,151,770,330,26	5,338,834,296,0	3,666,097,666,04	571,746,429,42	4,267,844,065,46	0,00	0,00		0,00	0,00	

	332,337,917,86	22,115,610,27	22,415,457,70	30,916,808,72	336,411,016,33	15,331,123,27	15,082,214,83	19,186,063,76				
	1,506,997,006,67	18,165,622,96	37,206,678,88	142,482,023,72	883,982,192,72	70,972,671,11	75,591,546,56	124,551,641,02				
	1,203,336,378,49	92,470,161,16	93,204,867,91	201,137,711,43	1,280,665,863,21	100,883,081,51	102,990,996,60	113,129,941,39				
	2,017,425,928,45	44,811,304,19	51,757,216,70	219,743,993,26	2,333,278,216,97	46,028,076,22	47,322,409,28	73,618,850,16				
	4,449,205,465,30	376,451,128,21	307,477,478,88	239,182,005,60	4,316,335,111,91	378,330,435,21	610,576,901,00	251,280,685,70				
	74,186,807,358,22	1,943,749,080,02	2,044,371,435,54	5,913,355,589,06	49,727,123,010,98	961,423,139,90	991,691,069,76	883,989,747,46				
	4,623,757,731,81	114,427,001,90	80,670,057,72	82,748,267,07	0,00	0,00	0,00	0,00				

4

5

2

1

“ ”

51.83%

49.74%

2

/	
--	260 000 000 00
--	
/	260 000 000 00
/	261 198 860 22
	- 1 198 860 22
	- 1 198 860 22

3

1

	/	/
	119 066 960 41	106 240 235 27
--	23 777 786 12	27 841 266 08
--	2 113 184 27	351 380 96
--	25 890 970 39	28 192 646 99
	1 880 940 682 25	1 053 757 599 22
--	770 981 706 30	1 886 055 92
--	- 65 915 00	- 92 130 948 02
--	770 915 791 30	- 90 234 892 10

“ ”

1

2

3

	44 859 257 92	210 278 829 12
	44 859 257 92	210 278 829 12

12

1

	--	--	--	--
		27 089 619 45	1 336 236 850 46	1 353 266 499 91
1		27 089 619 45	1 336 236 850 46	1 353 266 499 91
3		27 089 619 45		27 089 619 45
4			1 336 236 850 46	1 336 236 850 46
2			35 700 000 00	35 700 000 00
2			35 700 000 00	35 700 000 00
	32 329 257 92		97 727 734 74	410 106 992 66
	32 329 257 92	27 089 619 45	1 459 654 555 20	1 829 073 492 57
		44 318 321 50		44 318 321 50

		41,436 00		41,436 00
		44,276 855 50		44,276 855 50
		44,318 321 50		44,318 321 50
	--	--	--	--

2**3****4****5****6****7****8****9****1**

--	--	--	--	--	--

			HKD 0.00	38.39%	38.39%
--	--	--	-----------------	---------------	---------------

2022 12 31

39.41%

2

3

3

Xinhao Photoelectric Technology HK Limited	
Ming & Luoshare Vietnam Co, Ltd	

4

UDSN TECHNOLOGY LIMITED	
ECS Automotive Interface Solutions	
()	
COML OPTIC ELECTRONICS LTD	
()	
()	

--	--

5

1

/

		19,083,384.89			14,579,642.24
		1,642,783.57			1,544,704.07
		1,015,414.60			7,025,321.51
		20,623,788.84			
					5,143.81
		23,441,183.61	50,000,000.00		3,708,984.25
		53,252.39			1,669,585.05
		2,355,923.22			
		9,050.00			
		31,176,270.99	350,000,000.00		408,077.31
		36,488,229.20			20,052,486.84
UDS/N TECHNOLOGY LIMITED		1,087,899,802.3 2	1,050,000,000.0 0		27,367,615.80
Miry & Lushare Vietnam Co., Ltd		63,555,616.23			1,027,736.62
BS Autonative Interface Solutions		33,585,700.71			
		802,216.95			
		336,203.20			
()		1,139,442.18			
(9,763,588.17			

)				
		2,474,704		
		93,970.54		
		84,981.03		
		1,022,581.35		

/

			866.00
		1,036,668.20	297,821.29
			346,000.00
			2,542,359.91
		4,182,806.58	
			18,084.55
		394,380,068.81	218,717,133.08
ES AUTOMOTIVE INTERFACE SOLUTIONS		1,916,774.55	910,682.54
		63,619,515.80	417,147,307.20
		55,980,332.83	20,080,486.26
IUSAN TECHNOLOGY LIMITED		19,117,778.28	
()		14,838,536.51	10,792,326.99
Miry & Lushare Vietnam Co., Ltd		31,838,922.39	16,888,647.66
		3,922,201.00	
Xinhao Photoelectric Technology HK Limited		4,287,145.58	
		50.00	
		991,782.45	
COML OPTIC ELECTRONICS LTD		117,986,402.49	
		28,532,202.47	
		59,356.88	
()		220,361.59	

2022 2 2 2:

Ê "

50,000,000.00
650,000,000.00
120,000,000.00
400,000,000.00

OPTICHERONS LTD

2

/

/

/	/	/
---	---	---

/	/	/
---	---	---

/	/	/
---	---	---

/	/	/
---	---	---

/

	5 571,680,000.00	2020 07 20	2025 07 19	

--	--	--	--	--

5

6

--	--	--	--

7

		13,665,822.35	10,465,440.15
		3,842,208.80	5,454,355.12

8**6****1**

		3,407,330.47	1,708.68	1,617,957.38	808.98
		321,616,341.01	160,808.17	158,076,530.05	79,088.30
	HS AUTOMOTIVE INTERFACE SOLUTIONS	24,913.91	12.46	95,681.05	47.82
		335,321.60	162.66	31,427.22	155.71

		173,086,088.05	86,543.05	39,532,101.88	19,786.05
		32,616,036.16	16,308.01		
		2,888,819.77	1,421.41	12,256,936.88	6,128.47
	Miry & Lushare Vietnam Co., Ltd	8,508,901.75	4,251.95	6,316,914.83	3,158.46
	LUSAN TECHNOLOGY LIMITED	3,036,189.27	1,518.09		
	COML OPTIC ELECTRONICS LTD	89,178,432.13	44,589.23		
		621.50	0.31		
		6,722,611.72	3,386.31		
		632,073.27	316.01		
) (219,008.60	121.50		
		126,839.11	63.42		
		5,689,736.88	28,488.78		
		161,936.62	821.98	167,101.03	835.51
		9,319.09	46.75	665.63	3.43
	HS AUTOMOTIVE INTERFACE SOLUTIONS			803,488.22	4,017.44
		3,922,636.50	19,613.18		
	Miry & Lushare Vietnam Co., Ltd	83,531.01	417.96	81,161.60	420.81
	Xinhao Electronic Technology HK limited	19,207.53	96.01		
	HS Automotive Interface	10,761,181.73			

	Solutions			
		12,071,807.98		

2

		6,955,457.33	5,479,111.65
		149,989.97	1,445,279.42
		75,544.52	80,169.45
		7,388,354.63	2,980,261.04
		80,467,446.67	37,710,113.75
		1,054,198.48	388,415.58
		9,959,460.45	8,597,415.91
			5,143.81
		2,404,068.04	
	Miry & Lushare Vietnam Co., Ltd	13,129,894.24	1,015,850.48
	RS Atontive Interface Solutions	382,381.23	
	ILUSAN TECHNOLOGY LIMITED	907,791,605.59	23,227,385.80
		267,949.42	
		1,811,805.00	
		1,112,875.90	
		899,233.35	
	()	1,653,291.06	
	()	1,154,129.50	
			2,537.96
		9,196.33	
		44,737.19	
	RS Atontive Interface Solutions	9,387.26	
		17,024,178.30	
		65,504,587.32	

7

8

1

	168 513 000 00
	49 415 686 00
	2 468 651 00

1 2018 9 25

17 58 / 17 58 /

1 800

"

9 700

2018

17 58 / 1/2 "

5	2022	12	5				
2022					2022	12	5
3 789		17 202 10					30 35
		254					
		3 789	3 505		17 202 10		16 851 30

2

	Hack Schles

2022 12 5
2018
60,875,365 59,645,321
2 2019 4 22
2019
2019 01 27 01 7 01819 9 2019
2018 2019
23 36 / 17 98 / 50,076,000
65,098,800 11 9 12,519,000 16,274,700 0 201819 6
2019 16,274,700 4 2019 11 27 233

		355	1,310 10		
35 76			9		
		355	355	1,310 10	1,285 58
5	2022	12 5			
2022			2022	12 5	
3 79		17,202 10			30 35
		254			
		3 79	3 55	17,202 10	16 851 30

3

4

5

1

2

1

2

3

1

--	--	--	--

	17 388		
		8	

2

		7 130 382 419 00
		986 951 014 47
	7 130 382 419 1 3 986 951 014 47	10

3

4

1

1

2

2**3****1****2****4****5**

--	--	--	--	--	--	--

6**7**

	44,537,265.44	30,548,145.32
	141,465,257.27	134,587,654.61

1	241,408.36	241,408.36	100.00%	
	241,408.36	241,408.36		

15,127,587.81

		1,060,665,810.82	530,317.91	0.05%
1 60		13,566,082.25	678,308.19	5.00%
61 120		812,899.90	243,889.97	30.00%
121 180		1,608,021.06	611,208.42	40.00%
181 365		4,275,767.39	2,137,883.71	50.00%
1 2		11,076,680.31	9,989,012.28	90.00%
2		926,992.27	926,992.27	100.00%
		1,082,897,231.00	15,127,587.81	

☑

1 1			6,134,063,491.78
			6,113,665,873.43
1 60			13,665,983.00
61 120			812,899.90
121 180			1,608,021.06
181 365			4,275,767.39
1 2			11,076,680.31
2 3			925,835.14
3			242,560.49
5			242,560.49
			6,146,288,570.72

2

	241,408.36			241,408.36
	6,424,422.80	8,708,165.01		15,127,587.81
	6,665,836.16	8,708,165.01		15,383,991.17

&

1

1

()		
		11,543,636.19
		200,000,000.00
	150,000,000.00	
	150,000,000.00	211,543,636.19

2

1

()				
-----	--	--	--	--

3

2

1

	8,000.00	33,273.76
	5,692,864.47	31,736,216.84
	95,013,902.20	142,559,720.70
	385,572.60	250,085,350.00
	101,100,339.27	424,384,561.30

2

	12	()	()	
2022 1 1	876,059.65			876,059.65
2022 1 1				
	372,465.82			372,465.82
2022 12 31	503,593.83			503,593.83

1	1	101,100,339.27
		101,100,339.27
		101,100,339.27

3

	876,059.65		372,455.82		503,573.83
	876,059.65		372,455.82		503,573.83

4

--	--

--	--	--	--	--	--

5

1		95,000,000.00		98.97%	475,000.00
2		4,216,981.94		4.17%	21,081.66
3		412,839.90		0.41%	2,061.20
4		298,575.04		0.30%	1,492.88
5		282,800.00		0.28%	
		100,211,146.88		99.13%	499,611.74

6

--	--	--	--	--

7

8

3

	22,124,109.5 65.86	28,560,179.8 0	22,085,549.3 86.06	21,141,692.1 40.29	28,560,179.8 0	21,113,131.9 60.49
	271,906,254 31	34,322,608.4 6	237,533,665 85	255,849,460 14	34,322,608.4 6	221,466,841 68
	22,336,015.8 20.17	62,982,788.2 6	22,333,083.0 31.91	21,397,541.5 90.43	62,982,788.2 6	21,334,608.8 02.17

1

	273,465,44 4.28	6,121,678 10			279,587,12 2.38	
	244,984,67 1.32	3,782,990 34			248,697,66 1.66	
	2,186,752 24	326,520.16			2,513,272 40	
	158,059,98 5.32				158,059,98 5.32	
ICFIANO LIMITED	987,362,50 0.26				987,362,50 0.26	
	32,423,829 .90				32,423,829 .90	
	3,312,908 581.49	88,102,365 .97			3,366,010 970.46	
	65,842,336		255,566,58		65,586,759	

	.22					.61	
--	------------	--	--	--	--	------------	--

Korea Lushare ICT Co, Ltd	5 160 292 60	65 950 02				5 836 242 62	
IOSHARE ICT EUROPE LIMITED	182 206 32					182 206 32	
	4 791 141 39	6 945 912 51				11 737 053 .90	
	30 888 796 .67					30 888 796 .67	
	2 520 395 08	734 706 78				3 255 101 86	
	1 986 530 58		14 211 86			1 972 318 72	
	1 358 413 62	51 171 70				1 409 585 32	
	1 726 088 70	806 332 91				2 532 421 61	
	467 029 39	144 882 94				611 882 33	
	1 058 103 73					1 058 103 73	
	4 972 830 12	1 344 494 80				6 317 324 92	
	1 291 779 13		1 291 779 13				
	1 216 872 81	894 217 66				2 111 089 47	
	10 430 823 .91		6 141 108 78			4 339 715 13	
	130 000 00 0 00					130 000 00 0 00	
	78 806 25 7 19	24 125 421 .95				802 981 68 2 14	
	225 413 58	34 855 88				260 249 46	
	80 495 01 3 95	16 289 655 .23				96 784 68 9 18	
	17 081 508 .30	3 516 854 46				20 548 360 .76	
	5 225 761 43	2 284 528 29				7 510 289 72	
	1 409 514	31 818 887				1 441 333	

	244 73	. 14				131 87	
	182 736 53	38 711 39				221 447 92	
	1 523 857 68	767 235 24				2 291 092 92	
	1 529 680 58	2 708 491 19				4 288 174 77	
	110 210 00 0 00	51 457 000 . 00				161 667 00 0 00	
	200 000 00 0 00					200 000 00 0 00	
	95 071 11	89 149 14				184 220 25	
	4 584 728 72	8 077 401 07				12 662 132 . 79	
	5 780 582 165 73	10 283 76 . 02	63 655 06			5 770 757 306 69	
	151 471 19 4 52	95 474 836 . 47				246 946 08 0 99	
	15 000 000 . 00	20 000 000 . 00				35 000 000 . 00	
	55 590 289 . 64	195 985 70 4 13				251 575 97 3 77	
	1 000 000 00	27 601 994 . 98				28 601 994 . 98	
	161 382 18 1 30	143 783 41 8 80				305 165 60 0 10	
	400 000 00	24 355 706 . 44				24 755 706 . 44	
	310 902 08	4 139 431 79				4 450 333 87	
	663 622 71	20 488 091 . 72				21 156 714 . 43	
	1 302 265 97		727 132 35			575 113 62	
	36 382 89	10 985 44				47 368 33	
	424 991 24	11 733 114 . 73					

(VIETNAM LIMITED)	95,497,45	3,923,891,98	60,424,77
()	15,703,722.77		15,703,722.77
	2,104,000.00		2,104,000.00
	7,839,000.00		5,000,000.00
	2,454,628.8		2,454,628.88
	47,147,9		47,147,95
() L€	144,254,5		144,254,59

"20

91 19

239

7

1

	40,397,780.40	
	602,294,268.90	
	50,525,057.66	
	543,782,555.57	
	11,010,674.61	
	-377,143,056.77	
	100,226,801.81	
	49,588,586.90	
	721,051,908.69	--

1 —

2

		/	/
4		1.29	1.28

3

1

2

3

4