

信用评级公告

工

〇

Add: 17/F, PICC Building, 2, Jianguomenwai Street, Beijing PRC:100022

地址: 北京市朝阳区建国门外大街2号PICC大厦17层 邮编:100022

电话 (Tel) : (010) 85679696 | 传真(Fax):(010)85679228 | 邮箱 (Email) :lianhe@lhratings.com

常

板

“ ”
“ ” “ ”
“ ”
份

“ ” “ ” “ ” “ ”

“ ”

“ ”
“ ”

层 告 动

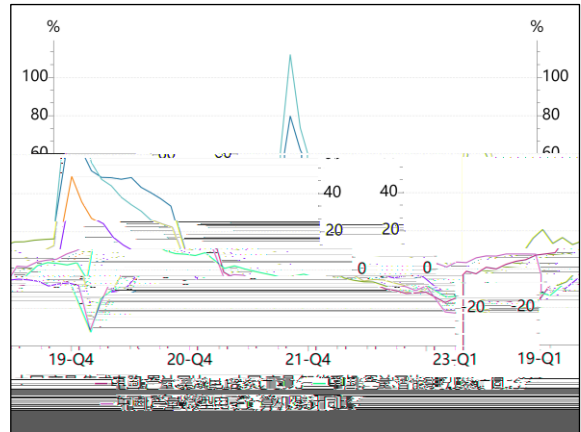

” ”

板

“ ”
“ ”
“ ”

2022

告

		%	

告

5.

比

2022

	2021	2022

2.

					%	

3.

1

2023 3
 609.35 3.66%

							%	

" "

比

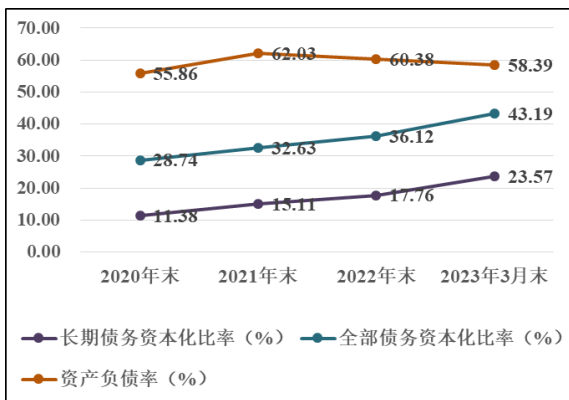

	2023	2024	2025	2026

4.

"

"

比

		%	ROE %	%			%	%

朝

5.

		2021	2022
	%		
	%		
	/ %		
	/		
	/		
	EBITDA		
	/EBITDA		
	/		
	EBITDA/		
	/		

7.

估

" "

" "

" "

" "

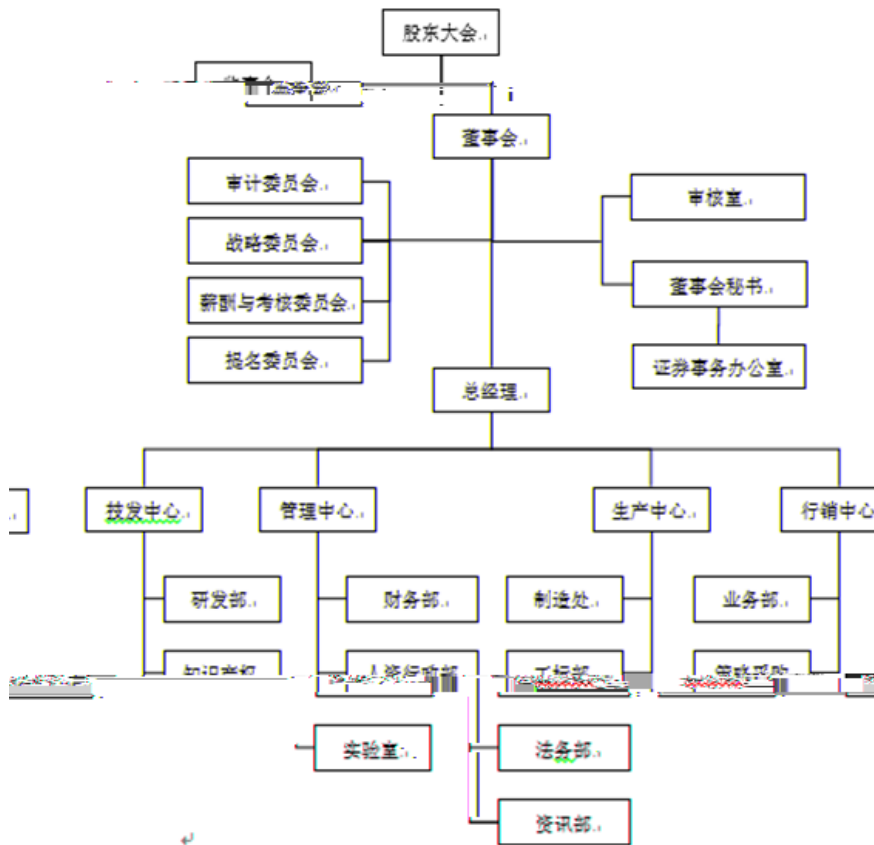
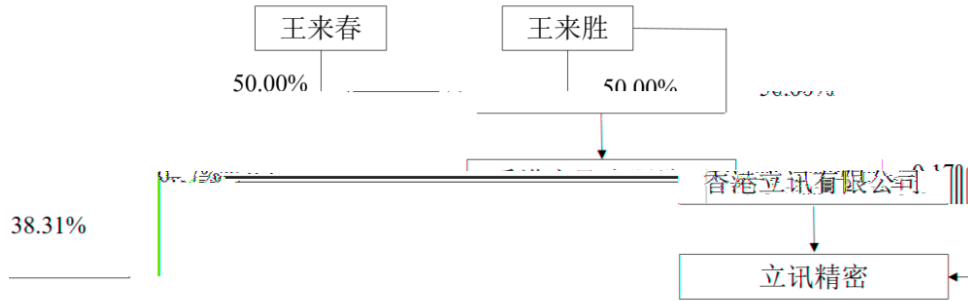

1		500.00					
2		15329.03					
3		62.64					
4		23.20					



“ ” “ ”

